WEATHER [illegible]
OHIO: Partly Cloudy Tonight
and Friday: Somewhat Warmer in
East and Central Portions Tonight.

Full Leased Wire Report of The International News Service

THE CHRONICLE-TELEG

L. 2. NO. 272. ELYRIA, O., THURSDAY, JUNE 16, 1921

SEIZE GUNS CONSIGNED TO IRELAN

Four Killed and 34 Injured When Passenger Train Goes in Rive

DETECTIVES SEARCH KABER STABBER IN OHIO CIT

rs. Kaber Silent on Telling Police All in Slaying of Husband

N S Staff Correspondent

CLEVELAND, June 16—Detive Phil Mooney, of the weland police department, ing on a hot tip, is in an io city today seeking the ual stabber of Daniel F. ber, wealthy Lakewood pubser, for whose murder, four men, including his widow, p-daughter and mother-in-, are already indicted.

May Unearth More

rly news of the arrest of this ct is expected at any hour The is said to have left Cleveland diately following Mrs Kaber's ment and it is said at police quarters that a former "pal" away his hiding place

e recovery of Kaber's diamond and gold watch, missing since ight of the murder is also exd today

osecutor Edward C Stanton rejected a proffered plea of of second degree murder by

Continued on Page Two)

VELERS REPORT ATTEMPTED HOLDUP

B and F. A Cadwallader, ers of Hastings Mich re d to the police last night that 30 while driving into this from near the Country club, n on a bicycle had attempted p them and had fired a re r at them They hurried to and reported the incident uty Sheriffs Cowie and Cole out, but were unable to locate an.

S. GOMPERS HAS OPPOSITION IN LEWIS

American Federation of Labor Presidency, However, May Go to Leader for Fortieth Time

By MILDRED MORRIS

I N S Staff Correspondent

DENVER, Colo, June 16—Politics and the Irish question will keep the American federation of labor seething from now on, according to developments today

The movement to oust Samuel Gompers for thirty nine years head of the federation, has come to life with a bang The campaign to elect John L Lewis, head of the United mine workers of America, the largest union in the federation, is now in the open

Lewis' supporters are actively at work in his behalf making known that he is a receptive candidate, and sounding sentiment They declare their activities and Lewis' silence have filled Gompers with apprehension They predict a cau-

(Continued on Page 2)

YSICIANS. NURSES AND ROTARIANS MET WEDNESDAY IN DISTRICT CONVENTION

ple From Many Cities Inspect Wonderful Work at Gates Home for Crippled Children and Discuss Best Means of Caring for Unfortunates

nty crippled children from the Home for Crippled Children open house yesterday, and talked to, petted and enter- by visitors from District No he Ohio State Board of Health the occasion of the conven- of Public Health nurses Red and school nurses together Rotarians from throughout istrict, and physicians from inding cities Some of the tots ighly enjoyed the sight of the new faces that peered at them. others bashfully turned their to the wall and refused to any dealing with those who strangers to them.

morning was spent by the s in becoming acquainted with each other, on the spacious lawn in front of the nurse's home, and with inspecting Memorial and Gate's hospital with its various departments and equipment

At noon lunch was served on the lawn and the visitors were nicely entertained throughout the day

After dinner the company adjourned to the hall in the big annex to Memorial hospital where they listened to a number of talks explaining the work that is being done and the work that is being planned for the future

Welcome Address.

E F Allen, of Gates Hospital extended a welcome to those present

(Continued on Page Two)

ficials Take Action to Move Dangerous Billboard at Stop 47

s to remove the billboard at 47, which obstructs the view Green Line tracks at that and which is thought to have Saturday's accident in which and Clarence Eslinger lost lives, were taken yesterday by unty commissioners and Sher- D Backus

riff Backus and Commission- hmond visited the scene and that the big sign stands in the f a clear view to the tracks also learned that the tire com- maintaining the sign has a ar lease on the land on which ds The lease has three years run.

e think that the legislature d a law providing for clear at railroad crossings and are igating," said Commissioner Richmond "If our impressions are true, the law itself will provide for the removal of the sign

"We measured and viewed the situation and found that even east of the sign the view up the tracks is extremely short owning to the trees and buildings The crossing should be made safe and will be as soon as we find a way."

Commissioner Richmond said that there was another similar danger spot near Ridgeville and that their residents recently made an attempt to dismantle the obstruction but were prevented.

It was learned today that residents in the vicinity threatened to take the matter in their own hands and destroy the obstruction unless it is removed by the owners or by the county officials.

MORE REWARD FOR MISSING LORAIN-MAN

Circulars Sent Out by Sheriff Calling for Arrest of Former Service Director C. C. Timberman

The hunt for C C Timberman, former safety director of Lorain, indicted on a charge of receiving bribes as a protection to bawdy houses and liquor violators at Lorain is being vigorously prosecuted by Sheriff Backus

Due to the activities of a number of Lorain public spirited citizens who contributed $50 more the reward for his apprehension is now $100, the county commissioners having already appropriated $50. A Lorain man, J H Wright claims to have seen Timberman on the street in Cleveland on June 4th

Circulars containing a description of the wanted man are being sent out by Sheriff Backus to the various police departments of the country

In the circulars he is described as being about 38 years old, height 6 ft 1 or 2 inches, weight about 200 lbs, dark complexion black bushy hair, combed straight back, smooth face, large prominent teeth, stands and walks erect.

The circulars say further

"Fast talker, a good conversationalist Has been in newspaper business in circulation department, also follows carnivals and show business Associates with the sporting element Walks with slight swagger and calves of legs spring back when walking"

OFFICER FRUSTRATES ATTEMPT AT ROBBERY

While Officer Birckline was standing near the post office last night he heard the sound of breaking glass He investigated buildings in that vicinity and discovered two panes had been broken in a rear window of the Myers garage

Investigation showed that nothing had been taken and it is believed burglars were frightened away before they had a chance to ply their trade

Amelia Hart, 93, Died Last Night

Mrs Amelia P Hart of 514 Second street, mother of W E Hart of this city and H R Hart of Toledo passed away Wednesday evening

Mrs Hart was in her usual health until about six weeks ago

She leaves beside the two sons, four grandsons and two great grandsons

Funeral services will be held at Monroeville Friday afternoon Interment will take place at Lebanon Ohio

Mrs Hart was born in East Hampton Mass Feb 2 1828

LORAIN MEN TAKEN TO OHIO PENITENTIARY

Deputy Fred Underhill took Henry Consath and F Skillinger, both of Lorain, to the penitentiary this morning Consath was one of the young men who stole the Worthington taxi being arrested at Vermilion Skillinger was convicted on a forger charge He has served time in the penitentiary once before

* * * * * * * * * * *

MISSING COWBOY IS HEIR TO $12,000,000

CHICAGO June 16—Twelve million dollars today await Charles Edgar Spencer Churchill cowboy from Calgary, Canada, according to word received by the Chicago police

'Ned' Churchill, as the cattlemen know him, disappeared December 29, 1919 while en route to Chicago with twenty cars of cattle and has not been heard from since He fell heir to the Lure X C Canadian ranch when his father died

* * * * * * * * * * *

Sleeping Passengers Hurled Into Swollen Waters in Nebraska

I. N. S. Staff Correspondent.

CHICAGO June 16—Four persons were killed, eight seriously injured and 26 passengers received minor injuries when a Chicago and Northwestern passenger train plunged through a bridge into flood waters near Crawford, Nebraska, according to despatches received today at the head office of the railroad

The dead V M Buck, Grand Island, Neb, Harry Bosnor, Lander, Wyo, S M Stewart, Gordon, Neb; R S Scott, train baggage man

The bridge over a small stream collapsed as the train was passing over it, the despatch said

Reports Exaggerated

OMAHA, Neb June 16—Loss of life in the wreck of eastbound Chicago and Northwestern train number 606, from Lander, Wyo to Omaha and Chicago, which early today plunged into Cottonwood creek near Crawford, Nebraska, is not expected to reach more than six.

Early reports of the disaster were found to be exaggerated

The train consisted of a pullman sleeper, chair cars, coaches, a smoker and baggage and express cars As the train was passing over the Cottonwood creek, swollen by storms, the structure gave way, six of the coaches it is reported, falling into the stream and becoming partly submerged Early reports said the engine with the baggage and express cars, passed safely over the bridge The pullman car, the rear one on the train remained on the rails, but reports said that in this car twelve were hurt.

One of the chair cars is reported to have landed on top of the smoker.

A relief train was sent from Chadron, 2 miles from the wreck scene, which is near the Wyoming border

A statement issued by the Chicago and Northwestern Railway office here, declared there had been a cloudburst, causing a sudden rise in Cottonwood creek, which was not observed by the train passing westward over it at 8 30 p. m. The engineer of train number 606 reported the train appeared all right when he entered it at 11 p m When almost across the bridge began to sag suddenly The engine got across with the tender,

(Continued on Page Two)

NARROWLY AVERT SERIOUS WRECK

At 4 15 this morning a west bound express train on the New York Central narrowly escaped a disastrous wreck just west of the B & O. crossing. Two express cars left the track and bumped along the rails for some distance before the train could be stopped Traffic was tied up on the west bound track for hours before the track could be cleared No one was injured, and none of the express was damaged.

WELLINGTON GIRL TELLS OF GRUESOME DETAIL CONNECTED WITH BIG COLORADO FLOOD

WELLINGTON—Mrs. Nina C. Irish has received a letter from her daughter, Mrs. Coral J. Bracey, of Pueblo, Colorado, in the thickest of the floods of last week. The gruesome experiences encountered are vividly related in the following letter:

Pueblo, Colo.
223 Summit St.,
June 9, 1921.

Dear Mother:—

Now that Uncle Sam has us on his list again, I will write you a few lines to let you know a few of the awful things that have happened to Pueblo the last week

We have a flood that about equals Johnstown. The water was about 21 feet deep, clear to the first floor up The dyke broke west of town and swept down over the business section in one big wave. Another cloudburst brought the water half as high the second night.

We live right back of Main street and the downtown section on a high hill, is the way we escaped danger Grace and I went down to see the river, when some one said it was nearly up to the bridge, and we saw the crowd on the bridge and I said, "let's go and get out of here," and we beat it and about 20 minutes after the big wave came down and swept away the bridge and hundreds of people. Houses floated down the streets like toys. More than 2,000 horses alone, besides cows and pigs and no knowing how many people. Eighty bodies have been picked up at Boone, next town down the valley. All the big business houses are ruined up to the second floors. The basement and main floors are full of mud

It happened about 8.30 or 9 00 o'clock Friday night, and when the water got up it shut off the water plant and light system so the city was in darkness. Our hill has been swarming with people like an ant hill, all this week The first night I had men and boys all over the house (my rooms) sleeping all over the floor. Made a fire and dried them out and it has been open house ever since. The city is under martial law and the soldiers are shooting all night at looters. It is sure some wild town, but everybody doing their best to clear away the wreckage and build things up again. Don't worry for I am all right, and keeping open house for all I can. The man and wife who have the Union Station Taxi Cab Service have my room and all their drivers are here to their meals and things will right themselves some day.

I am all right; live on a big hill where I can see it all. Fires raged all over town during the night of the flood.

CORAL.

COMMENCEMENT SPEAKER GAVE GOOD ADVICE

Tells 92 Members of Elyria High Graduating Class That Youth and Opportunity Are Paramount

BY DOROTHY BELL, E. H. S. JAN. '21

The commencement exercises of the June Graduating Class of the Elyria High School were held last night in the High school auditorium with the room filled to the doors with an audience that thoroughly enjoyed and appreciated the services

The high school orchestra opened the program and as it began the recessional the graduates filed through the two entrances at the rear of the auditorium and marched in double line down the center aisle. At the exit aisle the lines divided so that in single line the graduates might ascend the platform on each side and take their places in the seat of honor on the stage The procession through the auditorium was lead by Miss Myrtle Kauf, who carried an armful of lovely red roses, vermilion red and gray being the class colors. Miss Kauf was vice president of her class, valedictorian, a member of the Elyria Staff through her four years being editor in-chief the last year, a member of the Friendship Cabinet, in the Dramatic Club, Leading lady in the Class play, and was connected with other high school organizations Each girl carried a single red rose while each boy had a boutonniere

When the graduates had been seated invocation was extended by Rev W L Burner following which was a piano solo by Miss Linda Blanchard, a talented member of the class

"Situation Before Us"

Superintendent F M Shelton then introduced the speaker of the evening, Dr Edwin Erle Sparks President Emeritus of the Pennsylvania State College The subject of Mr Sparks address was the

(Continued on Page Seven)

ASK HEAVY DAMAGE FROM OBERLIN MAN

A $15 000 personal damage suit was filed in court today by Frank Miller of Cleveland against Benjamin Wade of Oberlin The plaintiff states that at about midnight on the night of August 5th, at the intersection of Central avenue and 83rd street, Cleveland, he was riding in an automobile, when the defendant's auto collided with his machine

Miller sustained a broken femur of his right leg and also received internal injuries He alleges that the defendant was driving in a reckless manner and was to blame for the accident.

BULLETIN

(International News Service.)

MYERSVILLE, Pa., June 16.—Four children were burned to death and a woman is dying as a result of a fire which destroyed the home of John Rosh, a miner, here today. The dead are:

Anna Becker, 14; John Rosh, 4; Jordan Rosh, 2; one infant, 4 weeks old.

Mrs. Rosh, the mother, leaped from a second story window, suffering a spinal injury and other injuries, which may cause her death.

Death Weapons Taken From Ship Bound Fo Port on Emerald Is

(I. N. S. Staff Correspondent)

NEW YORK, June 16.—Be tween 500 and 600 Thompso machine guns and other wa materials which were seize on board the freighter E Side in the belief that they were consigned to the Iris Republican army, were unde a joint guard of policemen a federal customs officers in Hoboken today while the United States authorities made a investigation to try and find out who had purchased the arms, who had shipped them and the identity of the consignee.

For Irish Port

The war supplies were tak from the freighter just a sh time before she sailed for Norfo Her ultimate destination is an Iri port.

The machine guns, together w many varieties of magazines a c of ammunition and 175 boxes lieved to hold small arms are va ed at $150,000. The machine g are known as "Thompson sub-m chine guns" and are the lat thing in death-dealing machin being capable of firing more six hundred shots a minute.

The search warrant upon the machine guns were seize been issued by the Hoboken p Afterwards, a difference of op developed between the Hobo police and federal authorities a the real custodians of the weapo so it was decided to put a joi guard over them, until the ma could be decided at a hearing be fore recorder Adolph Charston of Hoboken

Ship Not Listed

The machine guns had been ma ufactured by the Colts Patent Fire arms Manufacturing company. The

(Continued on Page Two)

MAN WHO SHOT SIX, ESCAPES, HOUSE FIRED

I N S Staff Correspondent

FRANKFORT, Ky., June 16—John Fallis, who shot four policemen and two bystanders during a seize of his home last night, was not in the house this morning When flames broke out this morn- battle to get Fallis He is thought to have escaped during the night. When flames broke out this corning the place was rushed, as it was thought Fallis was within He was not found

Armed men had surrounded the house during the night pouring shots into it. The trouble began when police Wednesday night arrested Carlos Fallis, eighteen year-old son of John Fallis, a grocer, Spanish war veteran and known as a hot tempered individual Fallis met the police on the way to jail with his son and demanded release When it was refused, he opened fire.

Policeman Gus Wainscott was shot through the liver and the arm Policeman Wilhelm was wounded in the shoulder Fallis and son rushed to their home Policeman C. E Nooan went there and was warned not to enter. When he did, Fallis shot him in the face, chest and arms with a shotgun

Police and a posse surrounded the house Carlos Fallis came out to confer with former Mayor Polsgrove, who was urging him to get his father to surrender While he was talking Fallis was shot thru the thigh The bullet is thought to have been fired by his father He was taken to the hospital During the seige of the house Jeff Linn and John Foster, members of the posse were wounded. A state wide search for Fallis is on

Germany Protects Inactivity of Allied Army

I. N. S. Staff Correspondent

BERLIN, June 16—Germany sent a note to the allies today protesting against the inactivity of the allied troops in Upper Silesia The German government cited the treaty of Versailles as a basis for the protest

The allied high command in Upper Silesia ordered the British advance against the Polish insurgents halted several days ago on the ground that the German volunteers should retire before the allies continued their operation

General Hoefer, commander of the German volunteers has begun to move back his troops and has already withdrawn some of the German outposts according to information from Oppeln

LORAIN MAN SAYS WIFE IS A VIRAG

Clifford D Thompson of Lorain has started divorce proceedings against his wife, Suzanne Thompson, alleging extreme cruelty.

He charges her with having violent temper and with frequently assaulting him at which times she would tear his clothing. He also states she has pointed firearms at him and threatened to kill him, on account of her insane jealousy of him He finally had to leave her, and went to Buffalo, where she followed him and created another scene there He asks the court for a divorce stating that it is impossible for him to live with her.

ACQUIT KOEHLE ON AUTO THEFT CHARG

Jack Koehle, who was picked up on a charge of stealing an automobile was discharged in Clevel municipal court yesterday. companion, Joseph Flighter, w bound over to the grand ju Koehle expects to return to wo at the Willys-Overland Monday.

First Lorain County Full Page Ad In Colors Appears in This Is

The honor of being the first store in Lorain county to have an advertisement in a newspaper printed in two colors goes to Dachtler and Dachtler, who in a page announcement on page three tonight call attention to their big cut price sale in men's clothing and furnishings

To make this advertisement possible and do color work of this description The Chronicle-Telegram have added a "routing machine" that "eats out" that part of the plate that is to appear in another color The process is a most interesting one and many readers may be interested to call at the office and inspect the machine. This is the last thing in newspaper equipment and makes the Chronicle-Telegram second to no paper in the country from a mechanical standpoint.

Students of advertising are w aware of the fact that color in advertisement attracts atten from the reader. Many large vertisers insist on color work their advertisements because th have found from long experien that the color advertisements "p the business A few years ago said John Wanamaker paid a P adelphia paper that had never color in an advertisement the of $1500 to have a large printed in red in the center of page advertisement. Mr. maker's advertising manage ed that this brought many sand dollars more in sales the ad had been in black. The Chronicle-Telegram color in any full page ments at a slight advance above the usual rate.

SS
TO IGNORE
ES. HARDING

N. S. Staff Correspondent.

ASHINGTON, June 16.—The d States Harness Company ignore President Harding's annulling the contract which harness company has with the department for the disposal surplus harness, Frank J. Ho- counsel for the harness com- announced today.

gan called at the White and served notice that his are of the opinion that the has no authority to an- the contract and will ignore his

he president's action was taken advice of the attorney gen- after it had been disclosed the contract was entered into officers of the harness com- were in positions in the war rtment.

S. STELLA DECKER GOES TO MARYSVILLE

rs. Stella Decker, was taken to Marysville reformatory yester- by Sheriff Backus where she serve an indeterminate term e State Women's Correction In- tion. Mrs. Decker, whose home this city confessed to robbing Style Center store at Lorain, The John Lersch Co. store in ia, of a large amount of mer- dise, the majority of which found in her home.

LEEPING PASSENGERS

Continued from Page One)

the other coaches were de- d at the water's edge at one of the bridge. The seriously ed were removed to the state tal at Hot Springs, S. D.

e seriously injured: J. N. Les- Springfield, Mo.; W. Goodell, ron, Neb., express messenger; Skiles, Chadron, Neb., news ; W. W. White, Denver, Colo. Lyons, Chadron, Neb., fire- S. H. Potter, Denver, Colo.

NTINGTON, W. Va., June 16. erett Patterson, Barboursville, ad and two others are slightly ed as the result of a headon ion of a work train and t train on the Logan branch e Chesapeake and Ohio Rail- at Stollings, three miles above at four o'clock yesterday noon.

o heavy freight locomotives demolished, sixteen loaded ars derailed and 500 yards of torn up as the result of the on.

M. Chelton, engineer of the locomotive on the coal train ut on the knee and C. A. Sull- engineer on the work train red a knee sprain. All of the bers of the engine crews ed to safety. Patterson, track who was riding on the fender e work train was caught in the and so badly injured that he in a Logan hospital thirty tes after the collision.

ilway officials here are quot- the effect that it will require eight hours before traffic be resumed.

The Benefit STORES

From Coast to Coast

OVERWEIGHT

Coffee

20 oz. to the Pound (1-4 lb. Free)

ALL KINDS

25c lb up

NOTICE!

ue to our enormous pur- hasing power, with stores rom coast to coast, we give quality of Teas and Coffees ou cannot duplicate at the rice elsewhere. Try us!

Butter Lovers Greet Reduced Prices

SWEET NUT

NOW 25c LB.

Saves 1-3 Your Usual Butter Bill!

Inter-City Tea Co. No. 16

307 Broad St., Elyria, O.
"Everything Guaranteed"
Postage Prepaid on $1 Mail Orders

TWO NEW FIREMEN GET APPOINTMENTS

Two new city firemen went on the job this morning. Fire Chief Bates announced the appointment of Lesley M. Severy, who has been assigned to engine company No. 3. George H. Schmittkons has also received his appointment and has been assigned to engine company No. 2. Both men began work this morning.

OBERLIN

WINIFRED PARK ELYRIA MEMBER OF MUSIC CLASS

OBERLIN—The graduates of the public school music department of the Conservatory of Music gave what they called a demonstration concert.

The concert proved to be one of the most interesting and enjoyable events of the year, and was, in truth, a demonstration of the graduating students ability not only to sing and play but also to write music. The various numbers were arranged by the students themselves to get the proper harmony out of every combination of instruments and voice from three instruments up to a full orchestra and chorus.

The members of the class are as follows:

Marion S. Algee, Manila, Ia.; Samuel T. Burns, New Castle, Pa.; Dorothy F. Cohen, So. Hibbing, Minn.; Cleo Cowger, Columbus, O; June E. Crowell, Grafton, O.; Mary Louise Edson, Tumars Falls, Mass. Ethelyn G. Edwards, Wilton, N. H. Irene Fairchild, Portville, N. Y.; Jrene L. Gregory, Decatur, Ind.; Ruth M. Harris, Red Oak, Ia.; Birdie H. Holloway, Ottumwa, Ia.; Thelma E. Holton, Oberlin, O.; George E. Hubbard, Miltonvale, Kans.; Alma E. Johnson, Farmington, N. M.; Helen M. Marshall, Fort Wayne, Ind.J VanDora McKee, Sidney, O.; Winifred A. Park, Elyria, O.; Marojrie Robinson, Welch, La.; Aneta M. Ruby, S. Kaukauna, Wis.; Mary E. Schuyler Syracuse, N. Y.; Helen B. Snelling, Newark, O; Ruth A. Swartz, Johnstown, a.; A. Edna Tucker, Washington, D. C.

SPECIAL CARS DURING COMMENCEMENT WEEK

OBERLIN— To accommodate commencement visitors, the Cleveland, Southwestern Ralway company has provised special service after the events on Friday, Saturday, Tuesday and Wednesday as follows:

Special car leaves Oberlin for Elyria at 10:30 p. m.

Regular car leaves Oberlin for Wellington at 10:30 p. m.

This will make it possible for visitors to attend the following events which are to be given on those days:

Friday— Commencement play of Dramatic association.

Saturday—Commencement play of the Dramatic association.

Tuesday—Illumination Night.

Wednesday—Glee club reunion concert.

MUNSON GOES TO McCOMB, IOWA

OBERLIN—W. L. Munson, for the past two years Oberlin manager for the Robert Hixon Lumber Co., has been promoted to a position as manager of the company's yards at McComb. He will take charge of his position within a few days. His family will move to McComb next week. Mr. Munson will be succeeded by Vance Hiatt of Garrett, Ind.; who has taken charge of the work here.

MRS. LILLIAN ANDERSON RETURNS TO OBERLIN

OBERLIN—Mrs. Lillian M. Anderson, former resident of this town, returned Wednesday afternoon from Talladega, Ala. She left Oberlin last September and took up her duties in Talladega college, where she was matron over the dining department which cared for two hundred and fifty students and teachers. She was asked to remain there for another year, but gave her word in May that she did not feel that she could do so. Mrs. Anderson will make her home with her father, Mr. Monroe, at 13 4West Lorain street, their former place of residence.

Mrs. Lillian Anderson's son, Ralph Anderson, and his wife and son, of Elyria, were in Oberlin to welcome her.

OBERLIN—Mrs. Bowen and daughter, Miss Georgia expect to leave on Saturday for a trip to the lake.

Charles Cooley of Cornell is spending a couple of weeks at the home of his parents on South Professor street.

Mr. and Mrs. Gopchene of the Rice studio, left today to spend the summer at her home in Hamilton, Canada.

William Ament, newly appointed alumni secretary, has just arrived in Oberlin.

The Woman's department of the United church had a business and social meeting on Dean Bosworth's lawn, Wednesday afternoon.

Mrs. Sophia Galana Rockwood, a former Oberlin student, has taken rooms with Mrs. Hope, intending to take the summer school work here.

A birthday party was given in honor of Master Gilbert Wellman, of Professor street yesterday, the 15th. He is now seven years of age. Five little guests were entertained. Refreshment were served on the lawn, after which the children played many frolicking games.

ONE BIG UNION PLANNED BY LABOR

DENVER COL., June 16—Proposal of a "one big union" in the American Federation of Labor has been made for the first time in the federation's history.

Two resolutions introduced today provide for united action by all crafts affiliated with the federation which would enable the body to operate in effect as one big union on matters vital to organized labor in general.

One resolution would empower the executive council with the authority to declare a general strike to combat nation-wide movements to reduce wages and union standards.

The other, introduced by delegates from the West Virginia State Federation of Labor, declaring that "organized labor, having reached the point in its history of advancement where there must be a unit of understanding and action, one craft with another, or be destroyed in the enemies of our cause," provides that in their contracts, all crafts shall insert a clause which will enable each to come to the aid of the other.

Declaring that the credit system of the country is being used by the great firms and insurance companies to crush organized labor, a resolution introduced by Matthew Woll, eighth vice president of the federation, proposes that "the executive council make an exhaustive investigation of the system and ascertain the possibilities of pooling all the proxies held by organized labor in mutual insurance companies to combat the interests inimical to the unions with their own weapons."

OLD OFFENDERS AGAIN IN HOCK

Three yong men were arraigned in police court this morning on charges of disorderly conduct at Riverview park last night. Birdie Halderman assaulted Mr. Stevens, who is concession manager of the park. Halderman was ordered home, which his friends thought was a rank injustice. They therefore proceeded to "get" Stevens as a result. Keefe Braselle, George Elberts and Leo Bell were arrested and tried this morning.

Mayor Jones opened the discussion by fining Braselle $5 and costs and requesting him to account for a black jack found in his possession. Braselle admitted that the piece of cable might make a fine black jack but that he had picked it up intending to give it to a friend with which to repair the storage battery connections of his machine should it become defective. This failed to convince Mayor Jones and he was bound over to the grand jury on a charge of carrying concealed weapons. Bail was set at $500.

Geo. Elberts admitted mixing it up and was fined $15 and costs. In default of the fine he was committed to the county jail to serve it out.

The case of Leo Bell was continued until further evidence could be obtained.

S. GOMPERS HAS OPPOSITION IN LEWIS

(Continued from Page One)

cus of the Lewis forces and the railroad unions, the drawing up of a program for a complete reorganization of the executive council and the uniting of all factions of the opposition to Gompers in a solid phalanx.

Gompers also has men out "feeling" sentiment. These, predicting collapse of the Lewis boom, point to the split in Lewis' own delegation. Frank Farrington, miner's leader of Springfield, Ill.; Robert Harlan, who ran against Lewis in the miners last election and Alex Howat, the "fighting miner of Kansas," have been openly hostile to Lewis. Two other members of the delegation are classed as doubtful, while the remainder are certain to present Lewis.

"We do not love Lewis, but that is not saying we love Gompers," said Harlan, who is head of the miners of the state of Washington.

"As a matter of fact, we have not decided on our course in the event Lewis runs. The rank and file of the federation are in revolt; the king is dead. The question is whether we should take anyone, however undesirable he may be, to succeed the king."

Marriage Licenses

Curtis J. Ruch, 37, taxi manager and Mabel Anderson, 23, Lorain. An Elyria minister.

Miles DeFogio, steel worker, and Antonia Martino, 22, Lorain. Father Leone.

Harry J. Dunlap, 21, farmer, Eaton, and Mildred Farmer, 21, Elyria. Rev. Burner.

Harry C. Ashwell, 26, telegrapher, Greenwich, and Mildred McClellan, 2, stenographer, Brighton. Rev Meyers, Toledo.

TAKE BEECHAM'S PILLS FOR CONSTIPATION

MRS. KABER SILENT

(Continued from Page One)

Mrs. Emilia (Emma) Colavito, alleged "poison queen." The woman offered the plea, fearing the result of trial and a possible death sentence.

Refuses Lighter Sentence

"We have a clear case of first degree murder against the woman," said Stanton, and I shall accept no plea of guilt in a less degree."

Mrs. Eva Catherine Kaber, principal in the murder plot, has apparently changed her mind about telling all. She has made no further overtures to the prosecutor and attorney Francis W. Poulson is going ahead with plans for her defense.

BURY PULLEY BODY

The body of William Pulley was transferred from the vault in which it has rested since the funeral to Ridgelawn cemetery at 10:30 this morning. Services were held at the grave at which Rev. E. A. Driver officiated. Many friends from Elyria and Lorain attended the burial.

PHYSICIANS, NURSES AND ROTARIANS MEET IN CONVENTION

(Continued From Page One)

and said the meeting was for the purpose of bringing closer together the various activities in the State by people interested in the work for the crippled children of the State, and to show what had already been done. He called attention to the work of the public health nurse and said that they were an important cog in the work, as they many times ran across patients that needed treatment, and looked after them in their own homes after their discharge from the various hospitals. The Ohio Society for Crippled Children he declared was not trying to usurp the work of the Stae Board of Charities but was trying to cooperate with them in every way possible. The Rotary Club was back of them and was a mighty power ever ready to help in every way possible.

He concluded by reading a letter from Governor Davis who expressed his regrets at being unable to be present, and extending his promise of co-operation in every way he could.

Superintendent Tall, of Memorial hospital spoke briefly on "Diagnostic Clinic for Cripples." He said that when the final summary had been worked out, which included surgical, medical, dental, eye, ear, and throat work; the patient would then be passed upon by the surgeons in charge of the clinic as to whether the child would be accepted or not, and as to wheter they believe it could be helped. All such diagnosis for poor children was free, and it was planned to duplicate and standardize the work here and elsewhere. Health nurses could help in such cases by sending in all needed data, so that in many instances the case could be passed on without raising false hopes in the minds of patients or their parents. The hospital expected pay from those who could afford it, but for the others the work and care would be free.

Miss Mabel Smith of the State Board of Charities, spoke on "The Public Health Nurse and Crippled Children." She explained the method of inspection and the selection of cases for treatment, Orthopedic work she said, work to make the child straight. During and since the war great progress had been made in this work, which had been specialized. There were from 8,000 to 10,000 crippled children in the State who needed help and it was a great work that was being done. The public health nurse by reason of her work in the schools and in the home was a great service in finding needy cases, and the Red Cross and welfare workers had helped wonderfully. She spoke of the public clinics that had been established in many cities and of the good work they are also doing. The juvenile court judges throughout the State are co-operating in many cases, and the parents should also lend their help. She declared the field was large and the State Board did the best they could with the limited number of workers at their disposal.

Many State Nurses.

She was followed briefly by Hulda A. Cron, also of the State Department of Health. She said there were about 650 public health nurses in the State, and the Board wished to co-operate with them.

Harry H. Howett, of the State Board of Charities, spoke on "Senate Bill No. 174, and How to Make It Function." In speaking of the bill he expressed some of the hopes that were in his mind as to the operation of the bill that is directed to benefit the poor crippled children of the State. He stated that the Juvenile Judge of a county had the right to order any needy child properly cared for whether the parents were willing or not. They were sent to the State Board of Charities, who assumed the guardianship of the child. They believed in the care of the crippled child, as a means of improving the human race. Difficulties are often met with and the responsibility was great when the guardianship of a child was assumed. He said that no matter what the home was, its influence was bound to impress itself on the child. He also told the public health nurses that any one could file a complaint with the juvenile judge, and that he would have to listen to the case, although he could not be compelled to turn a child over to the board. When a child is so committed the county commissioners are expected to foot the bill, and if they refuse to as they sometimes do, it was up to the taxpayers to insist that they do their duty. He believed that the State should have a small institution for the care of the poorer class of crippled children, and commended the counties that had established schools for their education.

Following his address E F. Allen conducted a round table where questions were asked from the audience and freely answered by Mr. Allen, or the State representatives.

Take it all around it was a successful meeting that it will be the means of arousing more interest in the crippled movement throughout the district.

Many State Guests.

Among those present were: C. A. Gibbons, superintendent of schools at Shelby; L. C. Martin, superintendent of county schools, Mansfield; Miss Mary Hills, Plymouth, Lucy Busha, Health Nurse, Mansfield; Margaret Shebotton, Health Nurse, Bucyrus; Hazel Ault, county health nurse, Tiffin; Martha Rothenberg, Stella Weirs, Hazel Adler, nurses of Cleveland; W. J. Patterson, Rotary Club, Fostoria; L. J. Leland, department of Hygene, Columbus; Natalie Merril, Chief of Bureau of Child Hygene, Columbus; Dr. Blanch Hopkins, Maternity Hospital Inspector, Columbus; Ruth Paddock, Gertrude Spitzer, Rhea Harder, Lorain County Health Nurses; Carrie Englebry, Vermillion; Margaret Misholl, Health Nurse, Elyria; Mary Hill, Health Nurse, Mansfield; Lucile Lindsley, Mansfield; Jean Murray, Welfare Nurse, National Tube Co.; K. Gertrude Ashbolt, Health Nurse, Lorain; Mary MacMahon, Marjorie Davison, Thelma Wendt, St. Joseph hospital, Lorain; O. M. Dills, Ethel Dills, Rotary Club, Coshocton; A. M. Burns and Arnold Reed, Rotary Club, Bucyrus.

Hospital Notes

Admissions—Mrs. Jean Webber, 301 Blaine street; Betty Kipp, Willard; Helen Mottice, Wainsburg; James Boylan, 107 Furnace street; Thomas Baker, 319 East River street; Billy Betteridge, 307 Park avenue; Mrs. Gleason; Elyria.

Births—To Mr. and Mrs. Lawrence Webber, 301 Blaine street, a daughter.

Discharged—Mrs. Bernice Friedensteine, Elyria; Gertrude Block, Elyria; Mrs. Grandy, Elyria; Mrs. Obringer and baby, 235 Columbus street; Katherine Bowman, Litchfield.

DEATH WEAPONS

(Continued from Page One)

East Side is not listed in Lloyd's register of shipping for 1920. She is said to have been built by the United States shipping board and leased to the Cosmopolitan Shipping Company.

Federal officers of the port of New York, said that "certain arms had been detained, pending an investigation," but refused to say if the authorities had any definite information about arms and ammunition being smuggled from this port to Ireland for use by the Sinn Fein. The machine guns had been concealed in sacks that were hidden in the East Side's coal bunkers.

When the proceedings were called before recorder Carsten at Hoboken, to determine whether the police or the federal authorities should have custody of the arms, the federal officials were not ready to proceed, so an adjournment was taken until this afternoon.

Have you tried the new 10c package?
Dealers now carry both;
10 for 10c,
20 for 20c.
It's toasted.

LUCKY STRIKE CIGARETTE

Make Your Public School Education Pay!

Don't look for a "job." Prepare for a position. You will make your education pay by coming directly to the Elyria Business College for the summer months.

Beginner, Intermediate and Advanced classes in Graham Shorthand, Touch Typewriting and other kindred subjects afford a GOLDEN OPPORTUNITY for any person who would become proficient in office or secretarial work.

ENROLL NOW FOR NEXT MONDAY'S CLASSES
Phone for information

THE ELYRIA Business College

SPECIALS
for Friday and Saturday

A VERY IMPORTANT SALE OF SUITS AND DRESSES OFFERING EXTRAORDINARY VALUES FOR TWO DAYS ONLY

Tailored Suits

Your choice of any of our High Grade Tailored Suits at Exactly

1/2 PRICE

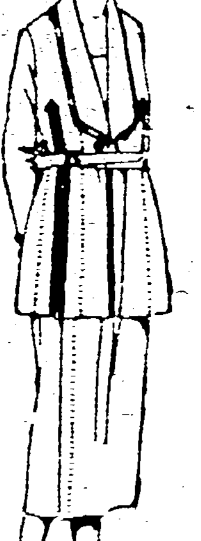

$25.00 to $125.00 Suits at .... $12.50 to $62.50

These suits are all absolutely perfect in every respect and this season's best and most wanted styles and materials. They come mostly in navy blue, tricotine and serge but there are a number of other suits in black checked velour mixtures, heather, jersey, etc. Styles for girls, regular and fashionable stouts. Remember 1-2 price during these 2 days.

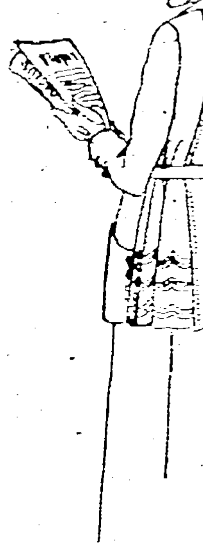

One Big Lot of Voile and Gingham Dresses $5

Friday and Saturday

Unusually well made, various attractive styles in pink, blue, lavender, green and black stripes, checks and figures, sizes up to 46.

Like "old times," to be able to buy such dainty and useful little frocks for the price of $5.00

Exclusive Retailers
Printzess Garments, Marguerite, Queen and Lucette House and street Dresses.

C.H.Merthe & Co
Elyria's Leading Department Store
"On the corner"

Exclusive Retailers
Opera Waists, Novia hand made waists, Jack Tar Togs.

MEN'S CLOTHING AND FURNISHINGS Take Another Tumble

DACHTLER & DACHTLER ANNOUNCE
NEW LOWER PRICES IN THEIR

STOCK REDUCING SALE

Society Brand — Clothes —

Featured in This Sale

$60.00 Suits	Now $42.50
$50.00 Suits	Now $34.50
$40.00 Suits	Now $29.50
$35.00 Suits	Now $22.50
$30.00 Suits	Now $18.50

Palm Beach Summer Suits

included in This Sale

$25.00 Suits	Now $17.50
$30.00 Suits	Now $21.50
$35.00 Suits	Now $24.50

Straw Hat Sale

ENTIRE STOCK OF STRAW HATS AT REDUCED PRICES

$3.00 Hats	Now $1.95
$4.00 Hats	Now $2.45
$5.00 Hats	Now $3.45

Schoble Felt Hats Reduced 20 per cent

$6.00 Hats	Now $3.95
$7.00 Hats	Now $4.65
$8.00 Hats	Now $5.45
$2.00 Caps	Now .95
$3.00 Caps	Now $1.95

A Great Sale of Manhattan SHIRTS

LOOK AT THESE PRICES

$2.00 Shirts now	$1.15
$2.50 Shirts now	$1.65
$3.00 Shirts now	$1.95
$3.50 Shirts now	$2.35
$4.00 Shirts now	$2.85
$4.50 Shirts now	$3.25
$5.00 Shirts now	$3.65
$5.50 Shirts now	$3.95
$6.00 Shirts now	$4.45
$7.00 Shirts now	$5.25
$8.00 Shirts now	$5.95
$10.00 Shirts now	$7.15

All Soft and Stiff Collars Reduced

SPECIAL

$1.50 B. V. D., Delpark union suits $1.15

SPECIAL

$1.00 Pure Silk Neckwear 55c

SPECIAL

$1.00 Onyx Pure silk Hose, all colors 55c
2 pair for $1.00

SPECIAL

50c Silk Lisle Hose at 35c
3 pair for $1.00

Sale Starts Saturday, June 18

All Items Not Listed in this ad. will be Reduced
20%

NOTHING CHARGED DURING THIS SALE ALL SALES CASH

DACHTLER & DACHTLER

"The Quality Shop"

NewspaperARCHIVE® NewspaperARCHIVE®

DING A HUSBAND

Adele Garrison's New Phase of

Revelations of a Wife

Copyright, 1921, by Newspaper Feature Service, Inc.

Dicky Makes a Swift Decision.

…my head and stared at …y a bit wildly. That he should …fathomed my motive in asking …came to the moonlit beach, when …forgotten that I had one, seemed …y to me. He tightened his clasp …bent his head to mine and in the …ght I saw a quizzical smile on …e. But there was tenderness in … which reassured me.

…may be able to flash a poker …n other people, dear heart, but …n't play the game with me, any …than I can with you," he said. …o think I have studied every line …r face all these years for nothing? …y, my dear! You're as trans- …t as a window-pane to your be- …husband. I knew you wanted to …e into the appropriate mood for …hing or other when you proposed …ip. But I flatter myself I made …rget about everything except just …ith two capitals. 'Fess up, now.'"

…d my ashamed face against his …er, jarred out of my bliss not only …discovery of my manoeuvring, but …fact that through the wonderful …nts he had given me, had run his …ous effort to make me forget my …e in coming to the beach. At least …forgotten, but he—had there been …ntaneity, no reality after all? His …broke across my musings.

…se on, tell your husband. I don't …to think I'm the only gaby in the …, and I'll tell you that if anybody …ked me my own name part of the …his last hour, I couldn't have an- …l correctly."

Did You Know?"

…Dicky!" I clung to him convul- …the relief of his words bringing …ck tears to my eyes. "There isn't …g in the world for me tonight but …t you. Don't let's spoil the even- …talking about anything else."

…we will." There was obstinacy …as tenderness in Dicky's tone. "I …your honest soul and that stiff- …pride of yours well enough to …that nothing but a mighty big …ncy would have set you off on …ack tonight. You'd rather win your point by the Queensberry rules. So tell me what's on your mind, sweetheart. I'll promise to let no little lamb have anything on me for meekness."

"It's about the house," I said quavering. "Oh! Dicky, I've hunted all over this territory, and it's the same as it is everywhere else. Nothing at all to rent, and only prohibitive places to buy. But there's a small farm, with one of those solidly built old houses which would lend itself to anything we wanted to do with it, and the most wonderful view of the ocean from the top of the hill, back of it, and lilacs and old apple trees—you'd want to paint all day long if you saw them—but it's in a most awful state—"

"Is it worth $4000?" Dicky struck in.

"How—how did you know?" I asked, banally enough.

A Moonlight View.

"It hardly requires a Sherlockian mind you know," Dicky laughed. "You ask that I bring you a certified check for $4000, the full amount of your patrimony, then tell me there's nothing to rent, and begin to describe this picturesque ruin. Wake up, old dear. It's nearly train time."

"I am stupid," I sighed. "But honestly, Dicky, I've trailed houses until I'm only fit for an imbeciles' home."

"I know." His hand closed comfortingly over mine. "You've had the brunt of everything. But I'm on the job now. Where is this place?"

"Next the Ticer home."

"Anybody in it?"

"No, the people moved out yesterday."

"Why can't we go over and look at it now."

My heart gave a little hopeful beat. I knew Dicky's artist soul. If he ever saw that lovely though dilapidated old place by moonlight, especially that view from the hill, he would not rest until he had possession of it.

"There is no reason in the world why——"

"All right. Let's go."

He rose, swung me to my feet, held me close for a minute with a tender, lingering kiss, then tucked my hand under his arm, and struck off across the sandy beach at a pace that taxed me to keep up with him.

"The house hunters on the trail," he chanted gayly, and I saw that the idea of the old house had fired his imagination, and that he was all impatience to view it.

No lingering on the road back! I drove the car as fast as I dared, and it was but a few minutes until we had turned into the lilac-bordered driveway. The old place looked indescribably lovely drowsing in the moonlight, but it was not until we had left the car, climbed the hill in the rear, and looked over the moonlit slope to the village and ocean far below, that Dicky spoke.

"I don't care if every timber in the house is falling to pieces," he declared. "Here's where we live!"

GRAFTON

…and Mrs. Arthur Haas, of …and, were callers in town …ay.

…H. B. Bradley, Mrs. Clyde …y and son Donald, all of Litch…d Mrs. William Buckingham, …Belden, were in town Tues…

…Kolinski and Horace Durkee …d to Bellefontaine, Thursday.

…e Bardon, who has been at…g school at St. Ignatius Col… Cleveland, is spending the …r vacation at the home of …ents, Mr. and Mrs. Bardon.

…loyees of the American Lace …ny of Elyria, who reside in …n are planning on attending …-makers annual picnic which …held at Crystal Beach, Ver… Thursday, July 21.

…A. Zielke was in Elyria …ay.

…ark and Mrs. Sarah Newcomb …nday evening for Kalamazoo, … where they will spend sev…eeks visiting relatives in that …

…k Ziegler, of South Lorain, …Sunday visitor at the home …parents, Mr. and Mrs. J. …

…in Ruder, son of Mr. and …ndrew Ruder, of this place, …ng the one hundred and elev…loans who will be graduates …he University of Michigan at …rbor. Marvin will be grad… from the Literary Department …above institution.

… Tran, was in Elyria, Tues…

…ment Knetchiges, is spending …mmer vacation at the home … parents, Mr. and Mrs. J. A. …ges.

…rge Schworers is quite ill.

… and Mrs. J. H. Fisher and …en, of Mayfield, O., were call… town Tuesday.

… Carl Vick, of Elyria, spent …y at the home of her parents, …nd Mrs. J. Woodings.

… R. Shirley was in Elyria, …ay.

… house occupied by Supt. and …W. H. Tabler and family on …street, is being improved with …t of paint.

…e Greenwood Social Club, of …, were defeated by the Graft…hletic Baseball Club at Reser… Park, Sunday afternoon. The …was 6-4.

…ill and Walter Maple, of Ohio … University, are spending the summer months at the home of their parents, Mr. and Mrs. E. J. Maple.

Mr. and Mrs. C. Neff were in Elyria, Sunday.

Mr. and Mrs. C. M. Williams and Mr. and Mrs. Ed Whitehead of Elyria, were Sunday evening visitors at the home of Mr. and Mrs. Walter Baker.

Geo. Reichard, who is employed by the Scripps-McRae Newspaper Association, with headquarters at New York City, spent Sunday at the home of his mother, Mrs. Ella Reichard.

Mrs. Mary Coon, Mrs. Vera Williamson and daughter, Muriel, left Sunday evening for Detroit, Michigan, where they will spend the next two weeks with relatives and friends.

Members of the Lorain County Bee Keepers Association, who reside in this vicinity are anticipating the visit of R. J. Porter and R. D. Hiatt, state inspectors who are making an inspection of the disease known as American foul brood, which is said to exist among the bees of the county. The inspectors have been sent here by the State Department of Agriculture.

Mr. and Mrs. John Lyner, of Elyria were Monday evening visitors at the home of Mr. and Mrs. R. J. Trenchard.

Several from here went to Columbus, Ohio, Sunday, on the excursion train via C. C. C. & St. L. R. R. The round trip fare from Grafton to Columbus was $2.95.

Wilbur Thayer was in Elyria, Thursday.

Mr. and Mrs. Ira Leeper, of Delaware, O., who have been spending several days at the home of Mr. and Mrs. A. Zielke, returned to their home Sunday.

The Widening Circle of the M. E. church will hold an all day meeting at the church Friday, June 17th. Yearly reports will be made and the newly elected officers installed. Every lady is requested to bring a guest.

Miss Ida Racine, of Fort Wayne, Ind., is spending an indefinite time at the home of her niece, Mrs. Walter Baker.

The Anchor Rebekah Lodge, No. 259 will give an entertainment entitled "Aaron Slick from Pimkin Crick," at the Congregational church, Thursday and Friday evenings, June 23rd and 24th. Cast of characters follows:

Aaron Slick, not as green as he looks—Walter Baker.
Mr. Wilbur Merridew, a crooked speculator—Hr. Rickett.
Clarence Green, a mysterious young man—Ernest Toghill.
Mrs. Rosy Berry, an Oklahoma widow—Mrs. Charles Wilson.
Gladys Merridew, a sweet young thing—Mrs. F. Ody.
The Girl in red—Miss Iva Clark.
Little Sis Riggs, a regular tomboy—Mrs. Glem Rogers.

Music will be furnished by local talent.

Grafton Grange, No. 1686, entertained about two hundred guests of the Lorain County Pomona Grange at Taylor's Hall, Saturday. A very pleasant day was enjoyed by all present and an interesting address by Mr. Dyer entitled "Taxation was Pronounced Excellent."

Mr. Ross Beesing, of Lakewood, spent Sunday at the home of his parents, Mr. and Mrs. J. L. Beesing.

Miss Mary Starr is spending several days with relatives and friends in Cleveland.

Miss Viola Lawson, of Brooklyn, N. Y. is spending several weeks with friends and relatives in this vicinity.

Earnest Woodings, of Elyria, spent Sunday at the home of his parents, Mr. and Mrs. J. Woodings.

Mr. and Mrs. Carl Hollup and daughter, Lillian, of Elyria, were recent guests of friends and relatives in town.

Mr. and Mrs. G. C. Andrews and two children spent Sunday at the home of Mr. and Mrs. J. Hewitt of Rochester.

Mrs. W. Sudro, and daughter, Miss Arvilla, of Elyria, were Sunday guests at the home of Mr. and Mrs. Frank Bladowska.

The Loyalty Class of the M. E. church will meet at th ehome of Mrs. W. F. Holcomb, Tuesday, evening, June 14th.

The Lorain County M. E. Sunday School will held their annual picnic at Columbia, Sunday, June 19th. All having automobiles are requested to provide conveyance for as many as possible.

Sally Ann Bread
…nouards West Side Bakery
Elyria, O.

…ange Your Glasses
…value of your glasses is …determined by their … so much as by the …sfaction they create. …e your eyes examined. …sult A. R. Cohen, Op…etrist
Elyria Optical Co.
… Sharp Block, Room 6
…ove Ruth's Drug Store

…afe Milk for Infants & Invalids
ASK FOR Horlick's The Original
Avoid Imitations and Substitutes.
…Invalids and Growing Children … Food-Drink For All Ages
Rich Milk, Malted Grain Extract in Powder No Cooking—Nourishing—Digestible

COURTS SHOULD PROVE SANITY OF CRIMINALS, SAYS DOCTOR

(By International News Service)

CHICAGO, June 15.—A criminal should be presumed insane until proven sane.

This psychonalytical contention, just made public by Dr. William N. Hicksen, head of the psychopathic laboratory of the Municipal Court, has aroused a storm of discussion among lawyers, alienists and purists.

Dr Hicksen has recommended that his contention be made a part of the Criminal Code, with as much weight as the basis presumtion, "a man is presumed innocent until proven guilty."

Dr. Hicksen in his report holds that it is entirely wrong under the present procedure to place the burden of proving insanity upon the defense in such cases where sanity of the defendant is questioned. He contends that the burden of proving the defendant sane should rest on the prosecution.

"There is a gradual realization of the complete inefficacy and breakdown of our present ideas and methods of handling crimes—a complete realization that our present methods are futile, costly, demoralizing and inhuman both to the public and to delinquents," he said.

"Almost all our murders and most of our suicides give plenty of warning. Now that we know that typical criminal is a mental defective ours is the fault if we do not segregate him."

Dr. Hicksen then declared that the Criminal Court Code was at fault in presuming criminals sane.

WOOL GROWERS GET A SMALL PROFIT REFUND

A few wool growers have received checks from the United States treasury amounting to all the way from 20 cents to $5.00 or $6.00 as excess profits on wool sold during the war.

A large number of wool growers who consigned their wool to the Ohio Sheep and Wool Growers Assn. at Columbus during the same period have not been worried about excess profits to be returned to them because their wool was sold for just what it was worth less handling charges.

At present the Ohio Farmers own their own Wool Warehouse, an excellent brick building located just outside the city limits of Columbus. The warehouse has a capacity of several million pounds and seven cars can be loaded or unloaded at a time.

Wool growers are asked to take one share in the company at $10.00 per share paying 6 per cent interest which makes them a life member of the association. About 160 farmers in Lorain county have already taken stock in the warehouse.

Prices received for wool by the various wool growers pools are as follows: Wyoming, fine medium clothing 23c; Iowa half-blood clothing 25c; Wyoming staple 26c; Fleece bright quarter-blood, 24c; Utah half-blood, 25c; Michigan quarter-blood coming 26c; Michigan quarter blood coming 26c; Michigan 3-8 combing 26 1-2c to 27c; Michigan 1-2 staple, 25 1-2c to 27c; Michigan fine clothing 27c; Michigan Delaine 28c to 33c; Michigan medium clothing, 21c; Ohio half-blood cominb 33c; Ohio fine clothing, 31c; Ohio 3-8 blood combing 30c; Ohio 1-4 blood combing, 28c; Ohio low quarter 15c; Michigan low 1-4, 20c Illinois-Wisconsin low 1-4, 30c; Indiana low 1-4, 22c.

The Ohio Pool completed sales of 3,000,000 pounds of 1920 wools on April 13th.

The cost of selling wool through the Ohio Wool Grower's Association is 2 3-4 or about 1 cent per pound plus the freight to Columbus.

The Wool Growers Association is able to secure much better prices than the local dealers can offer because they are able to sell several thousands of pounds of a certain grade to individual buyers.

Mr. C. J. Fowcett, director of the wool marketing department of the American Farm Bureau Federation states that eighteen states will pool their wool through the Farm Bureau pooling plan and that co-operative wool pooling has passed the experiment stage and is becoming more strongly entrenched each month. Some Lorain county wool growers have taken steps to have the wool made direct into blankets.

SOUTH RIDGE

Mr. and Mrs. Chas. Krenck and family of Elyria, spent Wednesday afternoon with Andrew Stang.

Mrs. Margaret Delefield, Mrs. Henry Albrecht, and Mr. and Mrs. Claude Robbins and children, of Elyria, attended the Children's Day exercises here at the church on Sunday morning and were guests at dinner at the home of Mr. and Mrs. Anthony Delefield.

Mr. and Mrs. Carl Springer, of Amherst and Mrs. Emma Rahl, of Lorain, spent Thursday evening with Philip Battenhous and family.

Mr. and Mrs. Henry Haag entertained relatives from Cleveland on Sunday.

Mrs Lucile Fowl of West Ridge and Mrs. Florence Friday of Cleveland called on A. E. Baus and family on Sunday afternoon.

Mr. and Mrs. Ernst Hollis of Elyria called on Mr. and Mrs. Hermnn Eckenfels, on Thursday evening.

Mr. and Mrs. A. W. Rahl and son Leroy and Philip Battenhous spent Sunday afternoon in Amherst.

Mrs. John Beese is spending a few days this week with her daughter, Mrs. H. Welton and family in Laport.

Mr. and Mrs. C. J. Smith, spent Sunday afternoon with Lewis Spiegelberg and family.

Mr. and Mrs. Arthur Kirsch returned to their home in Cleveland on Sunday, after a few days visit at the home of Mrs. Mary Maurer.

Mrs. F. Handke will leave on Thursday to attend the Missionary Convbention at Dunkirk, N. Y. She being sent as delegate from the Woman's Missionary Society here.

Mr. and Mrs. Walter Bechtel and children, of Amherst called on relatives here on Friday evening.

Frank Mackert, of Lorain, called on his parents, Mr. and Mrs. Antone Mackert on Thursday.

SOUTH RIDGE—Rev. C. Claboltz of Lorain, will occupy the pulpit here at the church on Sunday morning.

Children's Day program was well rendered and largely attended here at the church on Sunday morning. Much credit is due to the committee in preparing the program. The drill given by a class of 12 girls directed by Miss Handke was appreciated by all. The collection contest between the boys and girls was won by the girls. Total collection $78.18. Girls $39.36 and boys $38.82.

Prayer services will be conducted Wesnesday evening by Jay Fowl.

Mr. and Mrs. A. E. Baus, entertained as their guests on Sunday, Mr. and Mrs. Walter Fowell and Mrs. Mary Dute of Brownhelm, and Mr. and Mrs. Theo. Reis and son, of Kipton.

Miss Ruth Fowl is home from Kent on a ten days vacation.

Harold Handke of Cleveland, spent Sunday with his parents, Rev. and Mrs. F. Handke.

Mr. and Mrs. J. O. Rounds and daughter Laretha, of Elyria, were guests on Sunday of Misses Kathryn and Lydia Dute.

Frank McDonald attended the Odd Fellows memorial in Elyria on Sunday afternoon.

Mr. and Mrs. Glenn Galaway, of Elyria, are spending the summer with Mr. and Mrs. Bert Galaway.

Mr. and Mrs. Edward Burrer and family entertained the laters Aunt, Mrs. J. Musser, of Litchfield, the past week.

Mr. and Mrs. Henry Rosenthal, of Elyria, called on Mr. and Mrs. Anthony Delefield, on Sunday.

Jay Fowl called on Anthony Dute in Amherst, on Sunday afternoon.

Mr. and Mrs. Edwin Shubert were guests at the home of Geo. Shubert and family in Oberlin on Sunday.

Mr. and Mrs. John Delefield and Mr. and Mrs. Edwin Shubert visited Leonard Haag and family in Didgeville, on Sunday evening.

Mr. and Mrs. Ed Stang and children called on the laters sister, Mrs. Carl Berg and family, in Oberlin, on Thursday evening.

Frank Bechtel had the misfortune to break the third finger on his left hand recently.

Miss Florence Handke is the only one from here to graduate from the Elyria High School. The graduating exercises will be held on Wednesday evening.

Mrs. Elizabeth Ernst and son Louis, were Amherst visitors, on Sunday evening.

Mr. and Mrs. Antone Mackert and family motored to Grafton on Sunday afternoon to visit Mrs. John Seabolt, who is ill.

Mrs. Anthony Ernst entertained all her children and their families from Cleveland oevr Sunday.

Mrs. Herman Eckenfels spent Wednesday afternoon with friends in Elyria.

Mr. and Mrs. Edward Burrer entertained several of their friends from Elyria on Thursday evening.

Jay Fowl and family called at the home of Wm. Lapp in Amherst, on Sunday.

Mr. and Mrs. Fred Vietzen entertained the following guests on Sunday: Geo. Standen and family, Mr. and Mrs. Thomas Fessler, Mr. and Mrs. Carl Fessler and son, Mr. and Mrs. Elmer Vietzen and son, of Elyria and Mr. and Mrs. H. Lange and Mr. and Mrs. H. Monsman of Cleveland.

The Evergreen Club held their picnic on the private grounds of Mr. and Mrs. Day, on the Lake Shore, 3 miles east of Lorain, on Wednesday afternoon, June 15th. The next meeting of the club will be entertained in July by Mrs. John Delefield, assisted by her daughter, Mrs. Edwin Shubert.

Dr. Weisman and Dr. Pursell, of Amherst will entertain a stag-party at Bert Galaway's at Midway, refreshments will be a fish fry.

Mrs. Joseph Baxter, of Amherst, spent Monday with her son Elmer and family.

Sparks from a chimney caused a fire in the home of Richard Henson at noon on Monday, before it gained much headway the blaze was extinguished by the qick assistant of neighbors, damage amounted to $50.

Miss Marian Henson, of Elyria, sent Sunday with her mother, Mrs. M. Henson.

Chas. Dehn and family spent Sunday at the home of Mr. and Mrs. Frank Schwartz in Carlisle.

Mr. and Mrs. Chas. Ufert of Grafton spent Sunday with Henry Schaub and family.

Carl Hatt of Toledo, spent Monday at the home of Chas. Dehn.

Jacob Bechtel called on his brother, Henry, at E. Amherst, who is very ill.

Mrs. Anna Elgar and daughter, Agnes, Mr. and Mrs. Allen Elgar, and daughter, of Lorain, spent Sunday afternoon with Kate and Geo. Kramer.

John Bechtel and daughter Amelia of Amherst and Mr. and Mrs. Frank Rahl, of Chestnut Ridge were guests at the home of Lewis Spiegelberg and family, on Sunday.

Miss Caroline Spiegelberg, of Cleveland, spent the week-end with her mother, Mrs. G. W. Spiegelberg.

Mrs. John Delefield and Mrs. Edwin Shubert spent Monday in Henrietta.

Mr. and Mrs. Edward Burrer and children called on the former's sister in Lorain on Sunday afternoon, who recently underwent a second operation.

Mr. and Mrs. Eddie Ernst and daughter of Lorain, were guests of son Harold of Grafton spent Sunday afternoon with Anthony Delefield and family.

the former's parents, Mr. and Mrs. Conrad Kradt, on Sunday.

Mrs. Ed. Stang called on her parents, Mr. and Mrs. Fred Stark, of Amherst and also Miss Lucile Stark on Friday evening, who left on Sunday for Columbus accompanied by Mr. and Mrs. Geo. Delefield of Elyria to attend the graduating exercises. Delefield of Elyria is one of the graduates.

Mr. and Mrs. Walter Grebe and son Robert were guests on Sunday at the home of the later's parents, Mr. and Mrs. Wm. Spiegelberg.

Black heads now seen in wheat are caused by the loose smut fungus. Smut can only be prevented by a hot-water seed treatment of wheat next fall.

Directions for controlling this disease may be secured from the Ohio Experiment Station, Wooster.

KIDNEY AND BLADDER TROUBLES HAVE TO GO

Clogged Up Kidney Deposits are Dissolved and the Toxins (Poisons) Completely Driven Out. Druggists Told to Guarantee It in Every Instance.

"Your very life," says Dr. Carey, "depends upon the perfect functioning and health of your kidneys so whatever you do don't neglect them."

Dr. Carey's famous prescription No. 777 known as Marshroot is not recommended for everything, but we cannot too strongly urge its use if you suffer from annoying bladder troubles, frequent passing of water night and day, with smarting or irritation, brick dust sediment or highly colored urine, bloating irritability with loss of flesh, backache, rheumatism or any other tendency to Bright's Disease, Diabetis or Gravel, for kidney disease in its worst form may be stealing upon you.

Don't wait until to-morrow to begin the use of this wonderful prescription if you have any of the above systems. Kidney and Bladder troubles don't wear away. They will grow upon you slowly, stealthily and with unfailing certainty.

Never mind the failures of the past if you even suspect that you are subject to Kidney Disease, don't lose a single day for Harry A. Crandall and every good druggist has been authorized to return the purchase money on the first two bottles to all who state they have received no benefit.—Advt. 5-12-19, 6-2-16-30, 7-14-28

30 Night's Trial
15-5 BED SPRING
Order Today
GOOD BEDDING
FURNITURE TOO
GLADE B. THOMAS

Automobile
INSURANCE
S. J. GEORGE
The Automobile Insurance Man
303 Lorain Co. Bank Bldg.
Phone 2888

Your Last Chance
"Wear-Ever"
one-quart
ALUMINUM HARD THICK SHEET STEW PAN
(Regular price $1.05)
Cover only 14c extra (Regular price 34c)
LIMITED This offer expires on June 18th, 1921
For ONLY
29c
On or before June 18th

This pan will EARN its way in YOUR kitchen

Go to any store selling "Wear-Ever" and get this pan at the special price TODAY—try it in your own kitchen and KNOW why foods prepared in "Wear-Ever" utensils are cooked more evenly and more quickly—why foods so cooked have a better flavor and in addition, know:

Why "Wear-Ever" utensils SAVE FUEL

Look for the "Wear-Ever" trade mark on the bottom of each utensil. Be sure to get utensils that you can depend upon for quality—utensils that will give satisfactory service for years and years.

All "Wear-Ever" utensils are made of hard, cold-rolled, EXTRA-THICK sheet aluminum which has been subjected again and again to the enormous pressure of gigantic rolling mills. This makes the metal hard, dense, rigid and durable.

Because of this EXTRA thickness, extreme hardness and great density, the metal used in "Wear-Ever" utensils retains more heat than ordinary aluminum. Hence, "Wear-Ever" utensils cook more quickly and still use LESS FUEL than wares that are made in the usual manner.

This special offer is good only until June 18, 1921—so get your pan at the special price TODAY.

The Aluminum Cooking Utensil Company
New Kensington, Pa.

If your store does not have "Wear-Ever" Pans, send 40c to the Company and a pan will be sent to you post-paid. Cover will be included for 18c extra.

WEAR-EVER ALUMINUM TAC UCO TRADE MARK MADE IN U. S. A.

How to get the best results with "Wear-Ever" utensils

"Wear-Ever" aluminum cooking utensils have two great advantages. They heat EVENLY all over and once heated they maintain a cooking temperature over a REDUCED flame. For best results with the "Wear-Ever" equipment:

1—Place utensil over usual heat—until food is thoroughly heated.
2—Then REDUCE heat about ONE-HALF.

Look for the store with the "Wear-Ever" window display

"Wear-Ever" dealers located anywhere this paper circulates are authorized to sell the "Wear-Ever" Stew Pan at the special price.

Get Your Wear-Ever Pans at Boylan's 371 Broad St. We Deliver

WEAR-EVER
ALUMINUM TAC UCO
TRADE MARK

DEMONSTRATION OF WEAREVER ALUMINUM BY FACTORY EXPERT THURSDAY, FRIDAY AND SATURDAY

Boylan's

Have you your Sauce Pan?

Theaters

OUT LIMIT RACTS MANY T COLONIAL

MARY MILES MINTER IN "EYES OF THE HEART" REALART PICTURES

Schable, who enacts the e unscrupulous gambler ut Limit," the George D. luction for S-L Pictures, howing at the Colonial the feature attraction. iny years a stage direct- as actor with such not- celebrities as Ethel Bar- hn Drew and Marie Do- of the staff of the late ohman he took part in ation and production of worthy plays.

scovering that his forte siness but acting, Mr. ok to the stage, and lat- engagement with Ethel in "His Excellency the He was associated with and remained with him irs. Following this, he d for Charles Frohman Inconstant George" in the screen he has appeared with Elsie Ferguson, Alice Brady, Irene Castle and John Barrymore.

"Without Limit", his latest vehicle, was adapted from Calvin Johnston's feature story in the Saturday Evening Post. The all-star cast includes Anna Q. Nilsson, as the featured player.

IA ATTITUDE ENTED BY ENATOR

RANK E. MASON

Staff Correspondent

June 16.—The "cold olicy which soviet Rus- ting toward the United prevent United States eph I. France of Mary- arrying out his plan to a conditions at close

France's request for ers to get into Russia n definitely refused. is developed and it was today that the Moscow onstructed a veritable l around the country, off completely from the orld. Already passports efused to several other but whether an ex- be made in the case of is not yet apparent.

rance denied to the In- News Service a report hat the soviet govern- efused to allow him to Senator France point- he had come to Berlin and had not yet been ile in London, the sen- upon Leonid Krassin, e Russian bolshevik n, and asked his assist- ing into Russia. Later, o come to Berlin and get his passport vised t envoy to Germany. nterval of waiting, the nferring with persons with industrial condi- sia, to get a line on the

nator France eventual- sired permission to en- ussia, he probably will is to thank, in no re. The senator is said disappointed over the has taken, but has not hope of getting into

w government has al- 1 to allow William H. esident of the Interna- nists union: Herman d Lincoln Steffens, to Mr. Johnston has re- rlin from Riga, where ially informed of the the Russian govern-

MORE SEED POTATOES ARRIVE FOR PLANTING

Farm Agent Rogers received a car load shipment of seed potatoes this afternoon and announces that they are now ready for distribution. This is the second shipment to be received this week which shows that farmers of the county are availing themselves of this opportunity to secure good seed potatoes. The potatoes are certified and by their use it is hoped to increase potato crops of this vicinity. A very nominal charge will be made for the potatoes.

AMHERST

AMHERST PERSONALS

AMHERST—Adelbert Potter of Toledo; Arnold Potter, of Canton; and Doctor Hiram Ormsby of Cleveland attended the funeral of Mrs. John Jenne here yesterday afternoon.

A Dodge touring car was delivered to George Holstein this afternoon by the Park garage.

Mrs. Samuel Lindenmeyer returned to Portsmouth today after spending several weeks here visiting friends and relatives.

Mrs. Frank Franklin underwent an operation at the hospital yesterday.

Albert Fredrich was an Elyria visitor Wednesday evening.

Charles Edwards is improving nicely at the local hospital after a severe attack of illness.

Miss Mary Haskins of Roulette, Pa., is spending several days as the guest of Mr. and Mrs. D. C. Yentzer.

Mrs. Martin Ruth underwent an operation at the hospital Tuesday.

Maurice Strohmeier was an Elyria visitor yesterday where he attended the Webber-McSweeney marriage and wedding breakfast.

Mr. and Mrs. E. H. Nicholl and B. A. Kuss, were Cleveland visitors Wednesday on business.

Russia-China Alliance Against Japan Predicted

LONDON, June 16.—An alliance of Russia and China against Japan was predicted by Washington D. Vanderlip, head of an American syndicate which has secured rich commercial concessions from the soviet.

Mr. Vanderlip sailed for New York on the Olympic, being a fellow voyager with Admiral Sims.

"Japan, by repeated acts of aggression in the Vladivostok district is solidifying Russia against the Japanese and is drawing Russia and China together into a union that one day will drive the Japanese from the eastern coast of Asia," said Mr. Vanderlip.

"During both my trips to Soviet Russia I found Russians of all classes united in the belief that Japan can not hold the old east coast of the Russian empire.

Japanese individuals and traders are welcomed in Russia, but Japan is not welcomed when he comes as a quarreling host.

'Feeling on this subject is just as strong as would be the reaction in the United States if some foreign power tried to seize Maine. There is now a nation of 19,000,000 souls in Siberia, hemmed in by a nation of Malays. This country can in the future, support a population of 100,000,000 people, but it must have an outlet to the sea."

SIX DESTROYERS TO JOIN IN CELEBRATION OF BUNKER HILL DAY

(By International News Service)

BOSTON, June 16.—The destroyers Sharkey, Toucey, Breck, Isherwood, Case and Lerdner will report at Charlestown Navy Yard to take part in the Bunker Hill Day celebration June 17, according to information received here from Washington. Rear-Admiral Ashley Robertson is expected to accompany the flotilla aboard the flagship Rochester.

George F. Dever has been selected by Mayor Peters to lead the afternoon procession in Carlestown. Dever was formerly a sergeant in the One Hundred and First Infantry and led a raid into No Man's Land which netted the first German prisoners of the World War captured by American soldiers. He was decorated by the French Government with the Croix de Guerre and recommended for the D. S. C. He also served with the Fifth Regi-

S SELECT DAYTON

S, June 16—William Canton, was chosen anger at the election rking the close of the eld here by the Cath- Foresters of Ohio. elected are: Michael olumbus, state vice Thomas Burns, Cin- retary and James S. eland, treasurer. The ext year will be held

Feet, Wrinkles,
I

plication of Howard's eam will astonish you. ost lifeless complexion adiant beauty and red s or arms made snowy re is not the slightest It actually vanishes d the most heated at- not produce the least reasiness of the skin. hether you are troubled complexion, wrinkles, d the eyes, crow's feet nd mouth, or just a ess of the face, hands d by wind or sun, you these troubles will ear with the use of ermilk Cream. s to your complete sat- a package to-day at drug or toilet goods t on Howard's Butter- other Cream can take ou cannot obtain, send or stamps for gener- ge of Cream and Soap s. Company, 457 Wash- Buffalo, N. Y. H. A. l's Drug Store, C. W.

Mary and Her Little Calves Scored For Abandoning Her Greek Lessons For Moonlight Rides With The Boys

BY C. R. CHRISTIAN

I. N. S. Staff Correspondent

PORTLAND, Ore., June 16—Mary and her little calves, surmounted by brilliantly colored garters, only negligently concealed by a rather short skirt, together with sieve-like hosiery, are causing Portland school teachers and citizens no end of concern.

And when she dances—Mary is watched with critical, as well as interested eyes. Stern matrons and vigilant schoolmistresses view high school dances carefully, noting and condemning any unwarranted display of half-hose, or—sometimes—a tiny bit of red, yellow or pink garter. These things are also noted by others, whose criticism, perhaps, is not so severe.

However, the consensus of opinion is that Mary, who typifies the average Portland high school girl, is all right. Some Marys are naughty, say the teachers, and despite the disapproval of their tutors, insist on wearing those feminine things that are supposed to be the undoing of grown men, to say nothing of their effect on schoolboys. But most of the girls dress modestly, are learning to become good, useful citizens, and their thoughts are studiously concentrated on such important subjects as the Einstein theory or Greek history.

Of course, Mary may on a mild spring evening digress from her contemplation of Aristides' victory over Mardonius at Platena and muse on the pleasures of an automobile ride along the country roads with the curly-haired boy with sherry-brown eyes who sits three seats ahead of her—while mother occupies the rear seat with maternal dignity. She may even wonder if it wouldn't be possible to generously allow mother to stay at home—she has worked so hard all day and really would enjoy sitting in the big rocker more than bumping over the countryside.

Encourage Companionship

Students as a general rule, however, are improving their minds, taking a keen interest in their school work and are preparing themselves for future careers of worth-while activity, according to the majority opinion, although there is one dean of high school girls in Portland who thinks differently. She says: "There never has been a time when girls were so hard to reach, when their manners of dress and dancing were so much in need of reform."

Educators, asked whether the youth of today is slipping from the path of decorum and rectitude, as well as other citizens interviewed on the subject, take an optimistic attitude. It must be remembered, say the mothers and fathers and teachers, that older people always have been critical of the younger generation, and the boy and girl of today is just as moral, just as energetic and studious as the young folks of mother's day. They conclude that on the whole, a most wholesome companionship exists between boys and girls of both high school and college ages."

These opinions generally, agree with those of prominent men and women throughout the country, and if they are right it would appear that America can still "carry on", despite half-hose, peekabo waists, knee length skirts, fancy garters and whatnot, particularly whatnot.

'Mayor' of New York's Chinatown Is 'Recalled' as Result of Banquet Swindle

(By International News Service)

NEW YORK, June 16—Chinatown's mayor is out of a job. Charley Boston, for six years unofficial burgo master of the strange polygon bounded by Doyers and Pell streets and Park Row, has been recalled. And all on account of the liberation of China.

When China recently underwent a new birth of freedom the local Chinese decided in their patriotic fervor to forget Lichee nuts and chicken chow mein, and to hold a state banquet. With the great seal of Charley Boston's approval on the project the Liberty Restaurant, chop suey joint de luxe, was engaged for the function and five young celestials, homesick for Canton and Tsien Tsin, collected the modest sum of $50 per plate from 200 compatriots eager for a feast of shep's eyes and bird's nest soup. Whereup they decamped to China with the proceeds and the banquet didn't come off.

And when his irate "constituents" demanded an explanation the "mayor" could make no answer but "search me," or its Chinese equivalent.

Indignation waxed high, meetings were held and Charley Boston returned to private life. So low is his estate that he didn't even go on the On Leong Tong's annual excursion to Bear Mountain. He couldn't be in closer retirement if he had been mentioned in a divorce case.

Ten years ago such an occurence would have started a bloody Tong war. Today nothing but loud words comes of it, and the barter of Chinese merchandise goes on unabated while tourists from the hither side of the Alleghanies continue to fatten the purses of the curio dealers.

"They're too busy selling souvenirs and making money to be bothered," declared Acting Detective Sergeant Snydecker of the Chinatown precint. "The biggest thrill a Chinaman gets nowadays is when his little girl comes home from school with three A's on her card. Once in a while he takes a flyer at fan-tan but that's all. Times have changed."

MANCHURIAN PRINCE IS STUDENT HERE

(By International News Service)

SEATTLE, June 16.—"I come, I see, I go back." That is the laconic explanation of Prince Hu Shik Kwang, of Northwestern Manchuria of his vist to America in quest of education.

Prince Kwang, who is the grandson of Idobu Harlett, former ruler of the Khailar domains in Northwestern Manchuria, is the first Mongolian to study in America, it is said. After spending several days in Seattle, he continued his journey eastward, where he will enter a university. Accompanying the Prince is William R. Stewart, former Young Men's Christian Association secretary at Nanking and Tokio who will have charge of the Prince's itinerary during his stay in the United States.

According to Stewart the Prince speaks, reads and writes French and English fairly well, considering his short period of study of these languages in the Orient. He is particularly interested in mechanics, and while here he visited the Y. M. C. A. Engineering School, where he took an engine to pieces and replaced every part in record time.

WILLIAM E. MASON, FORMER SENATOR, DIES AT CHICAGO

WASHINGTON, June 16—William E. Mason, of Chicago, former United States senator from Illinois and at present representative at large from the same state, died at his congress hall apartment here at 6 o'clock today, after a short illness with heart disease.

FEAR VIOLENCE IN BRUTAL BOY SLAYING

MOCRESTOWN, N. J., June 16.—Dread of mob violence caused the authorities here today to redouble their precautions and intensify their efforts to find Louis Lively, the negro sought in connection with the atrocious murder of eight year old Matilda Russo.

Excitement ran higher than ever today as a result of last night's demonstration around the county jail by a mob of 300 men, after the arrest of two negroes on a disorderly conduct charge had given rise to the rumor that Lively had been caught. Only the coolness of Chief of Police Bradshaw, who addressed the mob from the jail steps, and finally convinced them that the rumor was false, prevented a storming of the prison.

CAMBRIDGE—Council has increased carnival fees. The new license rate is $25 for each carnival not more than five concessions for each day and $2.50 a day for each additional attraction. Acting Mayor F. D. Bonnell said he had refused licenses to eight carnivals in six weeks. One carnival arriving here was refused permission to unload

GOVERNOR'S PROCLAMATION ON TRAINING CAMP

COLUMBUS, June 16.—In a proclamation Governor Davis urges that one out of every hundred Ohions attend the citizens military training camp at Camp Knox, Ky., July 21 to August 20.

As soon after June 25 as possible, applicants will be informed of the action taken on their application. In each county there are citizens committees furnishing application blanks and detailed information concerning the camp.

100 PER CENT PROFIT IS MADE

MARION, June 16.—D. A. Neff, Salt Rock township farmer reported to prosecuting attorney Fred W. Warner that he had sold a bushel of strawberries to a grocer at Morral at 12 1-2 cents a quart. Rev. R. T. Brown, Morral minister, reported that the grocer was selling the berries at 25 cents a quart. Following an investigation, Prosecutor Warner said that he had found the report to be true, "but that there is no law under which a case can be made against the Morral grocer."

"The only thing for people to do is to stop patronizing such merchants," the prosecutor said in a signed statement.

Rev. Brown in reply to the prosecutor said: "Then people will have to stop eating. They're all alike and if there is no law to catch these profiteers it is time that some such laws be enacted."

In Sweden and Norway, a legal marriage at one time was not allowed to be performed until both parties had produced certificates stating that they bore genuine vaccination marks.

TAXI

Ride in Cadillac Limousine Cars

50c a passenger

Stand at O'Donnell's Cigar Store

C. L. Worthington, Mgr.

REPAIR WORK Promptly Done Spouting and Roofing

See Us for Asphalt Shingles before buying

Phone 2837 306 Broad St.

LEE WHITNEY AND CO.

COLONIAL

TODAY, TOMORROW and SATURDAY

'WITHOUT LIMIT'

with

Anna Q. Nilsson

from

Calvin Johnston's famous short story "Temple Dust" as published in the Saturday Evening Post.

AMERICAN

TODAY, TOMORROW and SATURDAY

MARY MILES MINTER

IN

'EYES OF THE HEART'

STRAND

LAST TIME TODAY

Pearl White

in "THE THIEF"

TOMORROW AND SATURDAY

Dorothy Dalton

IN

"A ROMANTIC ADVENTURESS"

Eddie Polo in

"King of the Circus"

"CRY AT MIDNIGHT"

"TRAIL'S END"

PASSING OF FAMOUS N. Y. SITE—THE CURB MARKET

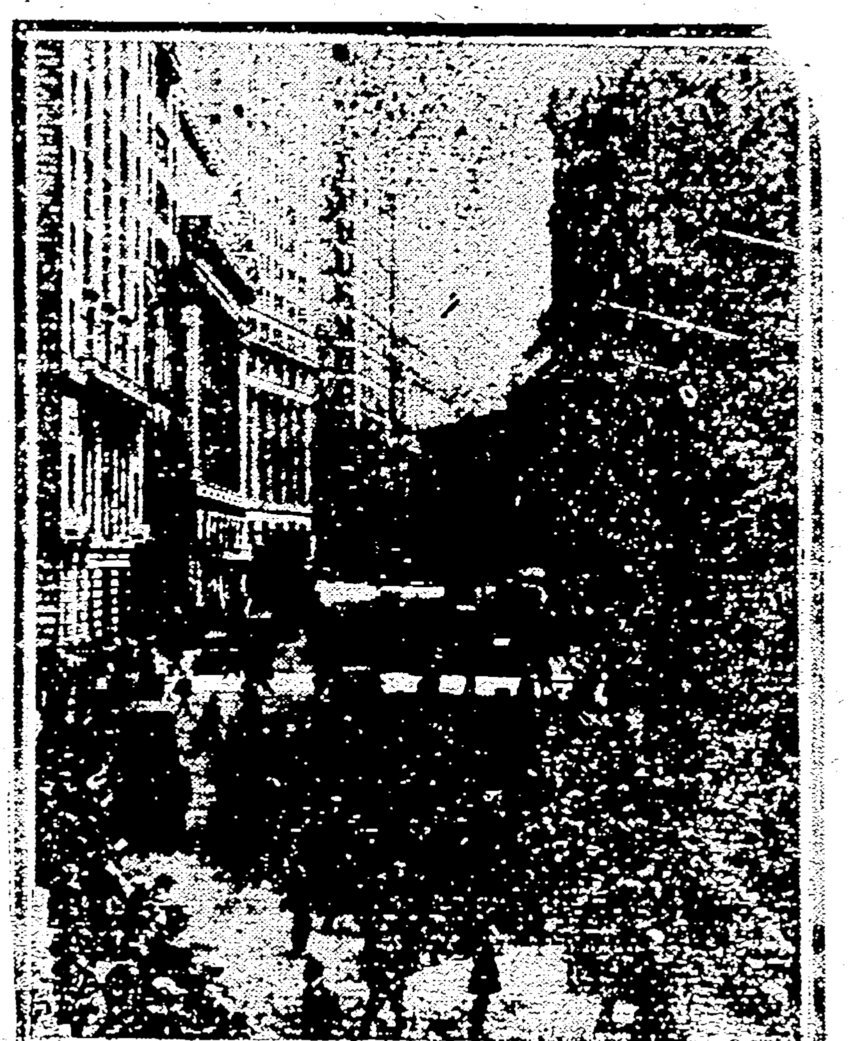

The Curb Market on Broad street just below Wall street, New York City, the spot where daily for the past thirty-five years the hectic flourishing of fingers, has meant the exchange of millions of dollars, will be no longer, for on July 10 the New York Curb Brokers' Association will move into their newly created building and thereafter all trading will be done indoors. The passing of the Curb Market will be a blow to New York's financial district inasmuch as it brought thousands of sightseers every day to watch the mad waving of hands which meant nothing to them and so much to others. The photograph shows the Curb Market in action. In the background can be seen the columns of the Subtreasury Building.

Ninety-Five Per Cent of School Children's Eyes Are Imperfect, Optometrist Says

(International News Service.)

SAN FRANCISCO, June 15.—"Ninety-five per cent of the school children's eyes are imperfect. At least sixty per cent are being used at a disadvantage. Many a child, groping with poor eyes and struggling with an education against this handicap, becomes not only a stupid child but a rebellious child, a truant child; and a truant child is a criminal in embryo."

Optometrists throughout the state will attempt a solution of this problem as presented in a statement by Dr. Cassius D. Westcott, of the American Medical Association, through co-operation with school authorities at the California State Opticians and Optometrists' Association convention in San Francisco June 13-15. Delegates from practically every city and town in the State have made reservations for the conclave.

The contention that a large majority of criminals are forced into their perverted occupations by crooked eyesight will also be stressed at the convention.

Optometrists of national renown, as well as professors from Columbia University and the University of California are listed on the speakers' program.

The speech of Dr. R. O. Augustine president of the American Optometric Association, is looked forward to with a great deal of interest by California scientists. It is expected that through his leadership a plan for improving the eyes of school children throughout the country can be set into action.

The first mistress of the White House to have a private secretary was Mrs. Roosevelt.

AMERICAN

TODAY, TOMORROW AND SATURDAY

MARY MILES MINTER in "EYES OF THE HEART"

ADAPTED FROM "BLINDNESS" BY DANA BURNET
DIRECTED BY PAUL POWELL
SCENARIO BY CLARA BERANGER

She Saw with Her Fingers

Laura had been blind from babyhood, and, like all blind people, had learned to see with her fingers. The strange fate which gave back her sight to her took away the kind friends who had sheltered her, and she fell into the hands of a crook who conceived the fiendish idea of making her sensitive fingers open the combinations of the safes he would rob. But rescue came just in time. "EYES OF THE HEART" is MARY MILES MINTER'S most powerful picture.

RIVERVIEW PARK

ELYRIA, OHIO

ROLLER SKATING AND ALL KINDS OF AMUSEMENTS

PARK PLAN DANCING——FREE MOVIES EVERY NIGHT.

UNDER NEW MANAGEMENT

GATE ADMISSION FREE

"SPOONERS' PARADISE" GOES UP IN FLAMES

(By International News Service)

CHICAGO, June 16.—Oak Park is in the throes of a desperate dispute—all hinging on a mysterious fire.

An abandoned church property recently caught fire at night. It was saved from total loss only thru the valiant work of volunteer firemen—all very young men.

The youthful firemen said the building had been fired by an incendiary and are now staging amateur sleuth hunts throughout the fashionable suburb. They are aided by scores of blithesome lassies.

You guessed it—the building was Oak Park's "Spooners' Paradise."

Neighbors recently appealed to police to chase the spooners from the church property, but the police remained neutral. Now Cupids followers declare the neighbors tried to take the law into their own hands.

Former Police Commissioner Is Charged With Murder

MUNCIE, Ind., June 15.—Charges of first degree murder were to be placed today against Dr. Xene Smith, former police commissioner, and son of a millionaire and three other men, for the alleged slaying of Gus Voida in an attempt to rob Voida, a Roumanian, of a large quantity of illicit whiskey.

CRUDE OIL TAKES ANOTHER DROP TODAY

PITTSBURGH, June 16—The Joseph Seep Agency here, purchasers for Standard Oil, announces that, effective at 10 o'clock today, the price of crude oil at the wells is cut another 25 cents on the six best grades, the new prices being: Pennsylvania $2.50; Croning $1.40; Cabell, $1.31; Somerset heavy $1.10; Somerset light $1.30 and Ragland $.75.

This is the second 25c cut this week by the Seep Agency.

MUST DEFEND IRELAND IN OATH TO BE TAKEN

LONDON, June 16—Dail Eireann (Sinn Fein Parliament at Dublin) has notified all of the republicans elected to the northern Ireland and southern Ireland parliaments including those chosen in Ulster, that they "must take oath to defend the republic of Ireland against all enemies and then they may take their seats," said a dispatch from Dublin this afternoon.

GAINS 22 POUNDS IN WEIGHT

Remarkable Gain by J. D. Douglas Proof of Wonderful Powers of Nerv-Worth as Strengthener and Builder.

"I weighed only 128 pounds after recovering from the 'flu' last year," said J. D. Douglas, Canonsburg pike, Ashland. I had no appetite, and was very weak. My wife induced me to try Nerv-Worth, which I did, and the first bottle helped me so much that I bought another, and during this time I gained 22 pounds. I can cheerfully recommend Nerv-Worth to any one." There's an example of an actual case, and shows the wonderful strengthening powers of Nerv-Worth, and how quickly it gives results. Everybody needs a tonic in the fall, and the tonic you take should be one that will strengthen you and build you quickly. Nerv-Worth has been for many years one of the most successful preparations of its kind. It is not an experiment, but a time-tested remedy, and that is what you want. Sold by all first-class druggists everywhere.

Sold and recommended by C. W. Phillips.

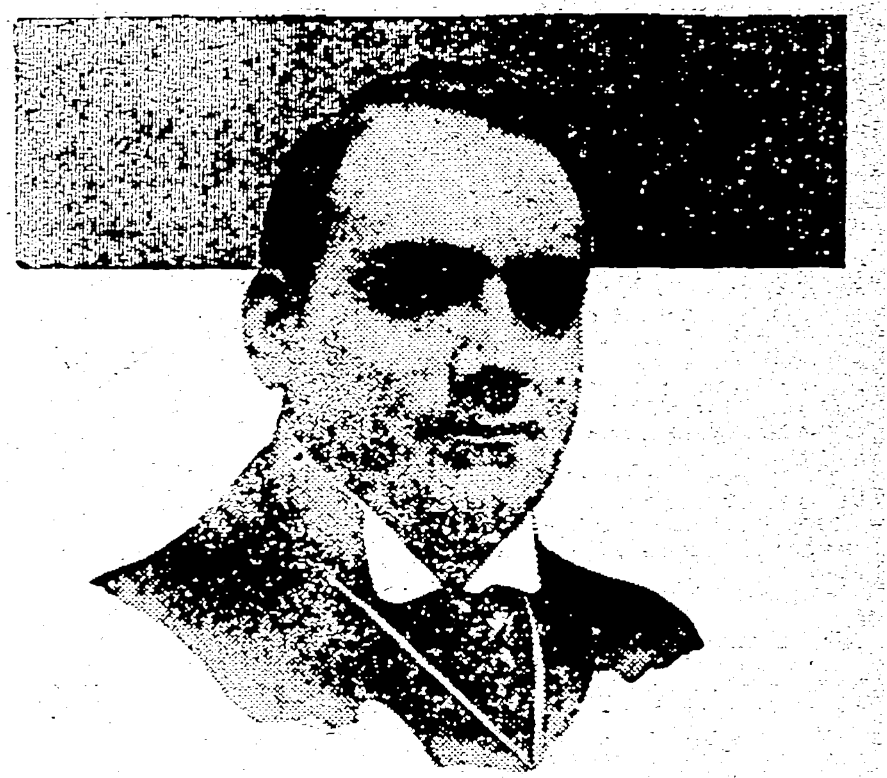

Hear Caruso's New Record

"Messe Solennelle—Domine Deus"

The supreme tenor in a sacred number is more glorious than ever. This tribute to the religion of eternal life is a treasure to possess.

Victor Red Seal Record, 88629

A Hymn by Schumann-Heink

"Sometime We'll Understand"

An American religious number superbly sung in English. A thrilling echo of the "glory trail" and the revival tent.

Victor Red Seal Record, 87326

Mischa Elman

"The Last Rose of Summer"

This favorite of all time is played with a liquid singing tone—part of the time in exquisite two-part violin harmony.

Victor Red Seal Record, 64950

Let us play for you these

New Victor Records for June

DAY'S MUSIC STORE

VICTROLAS RECORDS

[illegible] in [illegible]

[illegible] & Amt returned home in Cleveland [illegible] visit with relatives [illegible].

[illegible] Coleman has been [illegible] for the past [illegible].

[illegible] Keiser entertained [illegible] May and Virginia [illegible] of Columbia Society.

[illegible] Esther Merritt of Penfield [illegible] been visiting her grandparents, [illegible] and Mrs. Milo Jackson.

Mr. and Mrs. Charlie Taylor of [illegible] visited Mr. and Mrs. Levi [illegible] Sunday.

Mrs. Lucile Andrus and daughter, [illegible] of Twinsburg and Mrs. [illegible] Bothwell and daughter, Marjorie of Elyria spent the week-end with Mr. and Mrs. F. A. Biggs.

Mr. and Mrs. Roy Miller entertained the later's sister, Mrs. Sidney Hemmingway, of Wellington, Sunday.

Mr. Fred Prosser and Mr. W. O. Turner, have recently purchased a new Ford sedan.

Mrs. Earl Lewis of Elyria, visited her parents, Mr. and Mrs. Mason Powers last Wednesday.

Leland Heath and sister, Lorine and Miss Emma Sanders were in Berea, Sunday.

Mr. and Mrs. Arthur Beecher and daughter Jeannette and Mary, of Tulsa, Oklahoma, were guests of Mr. and Mrs. Skeeles last week. The former returned to Oklahoma Saturday while Mrs. Beecher and daughters will remain in Ohio for several weeks. The western climate has been very beneficial to Mrs. Beecher's health.

Mr. and Mrs. Jack Vogler and daughter, Mildred, of Elyria were Sunday guests of Mr. and Mrs. Henry Gott.

Mr. and Mrs. Harley Wheeler spent Sunday with Mr. and Mrs. Will Fisher, of Warrensville.

Mr. and Mrs. Bradley and daughter of Elyria, were recent guests of Mrs. Bradley's parents, Mr. and Mrs. Frank Hopkins.

Ellis Ryan has returned from Saginaw, Michigan.

Miss Cassie M. Kelmer of Lakewood, spent the week end with her parents

Mrs. John Underhill of Elyria, was a recent guest of her parents, Mr. and Mrs. F. B. Gott.

Several married couple enjoyed a fish fry at Black River, Sunday, June 5th.

Miss Fern Gott, left Saturday for Kellogg, Idaho, where she will spend several weeks. Enroute she visited Mrs. Bessie Gott-Pryor of Chicago.

Mr. and Mrs. J. M. Starr spent Saturday and Sunday in Cleveland.

Mr. Roy Pearce gave a dance in the town hall, Wednesday evening. A large crowd was in attendance.

Mrs. G. M. Knapp was a recent visitor at the home of her daughter in Berlin Heights.

Mr. and Mrs. William McMillan left Monday to attend the graduation of their son, Carl, at O. S. U. William, Jr. left Saturday to attend some festivities with his brother in Columbus.

Mr. and Mrs. C. W. Gott entertained Mr. and Mrs. Henry Gott and daughter Fern and Mr. Edward Haynes of Cleveland, Sunday, June 5th.

Myrl Heath motored to Cleveland Monday.

Invitations have been issued to the Hurst-Knapp wedding which will be held in Elyria M. E. church, June 29th.

Miss Isabel F. Merriam spent the past two weeks with Mrs. Dana Caywood of Lorain.

Mr. and Mrs. Leon Mosher and son of Oberlin, were guests of C. W. Gott and wife Sunday.

Mr. and Mrs. Calvin Loomis, Mr. E. F. Loomis and Miss Gouldie were visitors in Elyria, Saturday.

Mr. and Mrs. George Hamburger, recently entertained several of their friends.

The annual Maccabee convention was held in the town hall, Saturday, June 4th, with a large attendance. An ideal June day welcomed the ladies to LaGrange. The hall was prettily decorated in yellow and white, the loge colors. The distinguished guests were Great Commander, Mrs. Heppert, of Akron, and deputies, Mrs. McNeal, of Elyria and Mrs. Fannie Smith, of Wellington. Pittsfield lodge received the banner for the greatest percentage present. A chicken dinner was served in the M. E. church basement by the ladies.

Mr. Vernon Hagman of Michigan, has been visiting his parents.

Mrs. Frank Knowles is entertaining her little nieces, Elizabeth and Jean McAlpine.

Children's Day exercises were observed in the Methodist church Sunday morning at eleven o'clock. Dainty decorations of yellow and white crepe paper, white daises and ferns were used throughout the church. A well prepared program was given by the members of the Sunday School. One hundred and twenty-two attended the morning service. Mr. and Mrs. Calvin Jackson, formerly of Eaton, and Wilhelmina and Catherine Knowles were received into the church.

"Safety First," the grange play, was given for the second time in the town hall Friday evening.

Mrs. W. S. Sheeks pleasantly entertained the Uneeda Rest Club Wednesday. Mrs. A. J. Beaver of West Park, was present.

Mr. and Mrs. Ford Hastings entertained the Hastings reunion, Thursday.

Mrs. T. A. Bickerstaph was host-

We Are Co-operative
Our Funds are Loaned to Build or Buy Homes

The Northern Savings & Loan Company

You Should Know About Our Monthly Payment Plan

[illegible] After the [illegible] session, a [illegible] luncheon was served to t[illegible].

Miss Ella Forbush, [illegible] has been teaching in Alliance will spend her vacation at her home here.

The Sunday School convention will be held in Columbia, Sunday, June 19th. Let every one try and be present to enjoy the session and the picnic dinner.

ERHART

ERHART—Mr. and Mrs. Martin and family of Columbia spent Sunday evening with Charles Bauer. Master Clyde Martin remained for a visit with his aunt.

Mr. and Mrs. Jake Law left Friday morning for Dayton to visit their son, Edwin. They made the trip by auto.

Mr. and Mrs. Wm. Swindeman and family of Elyria called on his uncle, B. B. Spieth, Sunday.

Mrs. Charles Spieth of Elyria is spending several days with her son, B. B. Spieth.

Arthur Haury of Elyria spent Sunday with his father and brothers.

Mr. and Mrs. Fred Armbuster and son spent Sunday in Medina.

Ed Fries of Cleveland spent Sunday with his brother.

Mrs. Rose Kolb and daughter Mary spent Thursday afternoon in Grafton.

Mr. and Mrs. Yost and daughter of Cleveland spent Sunday with her sister, Mrs. Kate Bauer.

Mrs. Anna Reece and family of Chippewa Lake, spent the past week with her mother, Mrs. Gustia Neff.

Mr. James Mole and niece of Michigan spent the latter part of the week with his sister, Mrs. Rose Kolb.

Mrs. Tony Strictmatter returned home from Cleveland after spending several weeks with relatives.

Mr. and Mrs. George Gross and Charles Gross spent Thursday in Cleveland.

John April and Ernest Dill were in Elyria Tuesday on business.

Joe Frest and B. B. Spieth are suffering with blood poison in their hand.

Burton Armbuster of Elyria spent Sunday with his parents.

Mrs. Bert Meyers, Earl Frest and Grant Parker have the mumps. Hazel Meyers has tonsilitis.

John and Hugh Dawdell and Rudolph Pfieffer were in Cleveland Monday on business.

Frank Haumesser and Franklin Armbuster of Litchfield and Mr. and Mrs. Louie Rahring were Sunday guests of Mr. and Mrs. George Haumesser.

Miss Marie Armbuster of Elyria is visiting relatives here the past week.

Mr. and Mrs. Joe Rising and family spent Sunday with his brother at Belden.

Mrs. Mary Kaiser is having her house and store painted.

Joe Degman is having his house painted.

Mr. and Mrs. Joe Haumesser and son, and Mrs. Frank Fries and family were in Litchfield Saturday evening.

LORAIN

Local police asked to keep a look out for Evan Sparr, Mansfield Reformatory Inmate, who escaped while trusty at Soldiers' Home, Sandusky.

Pay-as-you-enter cars to be established here.

Municipal playgrounds open, June 20.

Mike Medevotch, 12814 Winston-av, Cleveland, fined 50 cents a mile when Judge Harding fined him $25 for speeding.

Check forger gets $20.75 from People's Coal Supply Co.

Sam Lemone fined $100 and given nine months in county jail and wife fined $50.

C. L. Elliott, arrested at Detroit, charged with embezzeling $175 from circulation department of local newspaper.

Safety Director Harry Shiff said that Patrolman Edgar D. Spore was not suspended for being implicated in adduction of John Shaw and H. W. Hites, dry detectives, last Wednesday, and threatened with lives if they returned to Lorain.

John Saba struck over the head by stone and maltreated when accosted by stranger.

CARLISLE

CARLISLE—John Reynolds and daughter, of Missouri were recent guests of his brother, Charles Reynolds and family.

James Broughton of Cleveland is visiting his brother G. S. Broughton.

Little Norman Schrader has been sick but is better.

Mrs. Paul Hamlin and son, Lewis spent Wednesday with Miss Ella Broughton.

Mrs. Amelie Lange is visiting relatives in Lorain and Elyria.

C. Hart and Chas. Clapp have been building an addition to their barns.

Maurice Plumb and family were in this vicinity Sunday.

ASHLAND

ASHLAND—Two big union picnics of rural and village schools of Ashland are to be held in July.

Local dairymen to attend conference of dairymen from nine counties at Marion, June 25.

William Johnson, was killed and Henry Williams, also of Barberton, probably fatally injured in wreck of Erie train in which ten car loads of cherries and oranges were demolished. Traffic blocked ten hours.

There is a fish which lies buried in the coral sand of the South Seas the spines of whose dorsal fin are hollow like the fangs of a rattlesnake. When stepped on it ejects a poison which kills or cripples the victim.

GRAFTON

Mrs. Neff and daughter, Miss Pearl, recently entertained Mr. and Mrs. C. Lohman and daughter, Janette and Mr. and Mrs. Bert Belden of Belden.

Mrs. Frank Nary who has been staying in Elyria with her children since her husband's death, was in Grafton Saturday, calling on her neighbors.

George Reichard came home from New York Saturday for a short stay among relatives, leaving town Sunday afternoon.

Mrs. Cal Barchard, of Elyria is visiting among relatives here at this writing.

The Children's Day exercises Sunday were fine; the children acquitted themselves creditably.

Mr. and Mrs. Whitcomb entertained Mr. Whitcomb's mother from Wellington over the week end.

Mr. and Mrs. Dernier and daughters were in Elyria Saturday evening.

Miss Evelyn Woodings entertained a friend from Kipton over Sunday.

Mr. and Mrs. Will Chamberlin entertained their son Frank and family, and other friends from Cleveland Sunday.

David Woodings and family spent Saturday night with their parents here and Mr. and Mrs. Vick, of Elyria, visited with them Sunday.

The O'Connor sisters, the Misses Mary and Murrell visited at the John Knechtges home Sunday afternoon.

NORWALK

NORWALK—Fishy taste of city water unsolved.

State Highway Commissioner Leon C. Herrick, Norwalk, addressed Kiwanis club today.

Carl Wanamaker installed as pastor of English Lutheran church

Huron county cigaret license tax totals $3,800.

Ladies' Library association of North Fairfield observe fiftieth anniversary.

Barney Partson, 60, residing between here and Fremont, killed by Lake Shore electric car.

Last school in Ridgefield township abandoned when district is annexed to Monroeville.

Almon Stont, Sandusky, fined $30, for overloading truck.

When George Lauks complained to police that he had lost a few dollars while playing poker with James Minardi, results in both being arrested on a charge of gambling.

Wylie R. Clark, Willard, fined $25 for reckless driving when he

Hatch at Plymouth.

Charles Bibbs, Willard, bound over to grand jury under $500 bond on charge of choking and assaulting Patrolman Philip Eberle in resisting arrest on intoxication charge.

Marriages: Ross M. McKee, Rising Star, Texas and Helen, Duncan, Willard William E. Murphy, Akron and Bertha Rothenhoefer, Willard and Herman Kopp, Utica and Grace White, New London.

Deaths: Mrs. E. T. DeLaven at Seneca Falls, N. Y., and Lawrence Westrick, 59.

PENFIELD

PENFIELD—Miss Elsie Denham who has been teaching the past year in Sandusky is home for a short vacation. She will attend summer school at Chicago university.

Mrs. Hannah Buell has been suffering from lumbago.

Born, to Mr. and Mrs. Harry Newcomb of Cuyahoga Falls, an 8 pound son, who has been named Lyle Ferriman Newcomb. Mother and son are doing nicely.

Mrs. Edward Ferriman is in Cuyahoga Falls, caring for her daughter.

John Yost and family of Medina attended Children's day exercises Sunday and took dinner with Mrs. Yost's parents, Mr. and Mrs. J. Baylor.

The Penfield Grange meets at Society hall Wednesday evening, June 15. The Old Glory Grange from LaGrange will, during the lecture hour, give a short play, entitled, "Not a man in the house."

John Craddock of Columbus, has been spending the week end at the Craddock home. He returned on Monday, accompanied by his sister, Miss Nettie Craddock.

Bert Newcomb and family spent Sunday with Mr. Newcomb's sister, Mrs. John Coleman, in Brighton.

Mr. and Mrs. Charles Taylor and Mr. and Mrs. Ira Stan were Sunday guests of Levi Smith at LaGrange.

The ladies of the M. E. church are requested to meet Thursday morning to finish cleaning and get the church in order.

Mr. and Mrs. J. E. Whittmere and son Eugene and John Craddock called on friends in Vermillion Sunday.

Mrs. Flora Wooley Heffelfinger of Chicago, was a Sunday guest of Mrs. Wilbur Starr.

Children's day exercises were held Sunday. There was a good attendance. The drill of the children was under the direction of Mrs. Minnie Jameyson who de-

did well.

Mr. and Mrs. C. P. Green of Cleveland and Will Bradstock, of Elyria were Sunday guests at Mrs. Perry Davison's.

Master Wayne Buell, son of Carl Buell was seriously hurt Sunday. Just how it happened his parents do not know. It is thought he was kicked by a cow in the afternoon. Dr. Fane was called. His first thought was to take him to Elyria hospital but later decided to give him treatment at home. He is some better at this writing.

HENRIETTA

Mr. and Mrs. Colton and Mr. and Mrs. E. V. Walker of Elyria spent Sunday with H. S. Coats and family.

Mr. and Mrs. Ed. Braun and children of Russia called on friends here Sunday.

Mr. and Mrs. Frank Pages and daughter Thelma of Elyria called on relatives in town, Sunday.

Mrs. Anna Gould of Three Rivers, Mich., is visiting friends here

At the school meeting held on Thursday evening, it was decided to build a four room graded school for this town.

The Center school teacher Miss Madge Moore was married last week.

The Children's day service at the Hill church was well attended Sunday.

Mr. and Mrs. Edward Cook of Oberlin visited Mr. and Mrs. Chas. Cook, Sunday.

A child was born to Mr. and Mrs. Steve Gressler one day this week.

Mr. and Mrs. Eugene Streator of Brownhelm visited at the home of Hayes Kelly, Monday.

Mrs. Fred Brandau and son Burton and Alberta Linn of Brownhelm visited at the home of M. B. Peabody, Thursday.

Doris Kelly spent the fore part of the week with her aunt, Mrs. Karl Haspenflug of Brownhelm.

Quite a few from here attended the Children's day exercises at Brownhelm, Sunday evening.

Wm. Lambert of Birmingham was in town, Monday.

Why Not Let the Rent Money Buy a Home?

"It's cheaper to rent than to buy." is a pet remark often heard. But did you ever talk to a "cheaper to rent than to buy sort of a man ten years later?" Doesn't he, nine times out of ten, say that if he had used a little judgment or taken some good advice ten years ago that he would at least owned a home of his own now?

We'll help you Own Your Own Home?

The E. A. Deutsch Organization

333 Broad St. Phone 2570

If It's Real Estate—See Us.

MURJO
TRADE MARK
S.H.G.

SURE HAIR GROWER

Watch, Look and Ask For

MURJO

We wager $1000 that there is nothing on the market as good as our preparation. Money refunded or $100 reward for any case that doesn't respond to our treatment. Ask your Barber or Druggist Ruth's Pharmacy, sole distributors for Elyria.

The Scalp Germicide Co., Inc.

31 E. Federal Street
Youngstown, O.

If you are in need of a Suit for the Fourth—We are tailors. Our prices can't be beat.

I. WASSERMAN & Co.

31 East Ave., Elyria

Opposite Postoffice

Yes, The "Little Girl" Is Now a Sweet Girl Graduate

The day your daughter or son receives their diploma is one of the happiest days of their young life. Make that precious day of days happier yet by giving them a substantial and appropriate gift.

A watch, a ring, a necklace: which will they enjoy most? You will find it easy and pleasant to select their graduation gift at this shop. For example, we are now giving a Special Discount on Bracelet Watches.

Come in and let us suggest something at whatever price you want.

E. H. BARRETT

Broad Street, Opposite Postoffice
Look for the White Street Clock

A TIMELY TIP

Keep an eye on your eyes! They're barometers of your personal efficiency. And they also govern your measure of health, happiness and comfort for the years to come. Care for them as you do your teeth and your skin. Have them examined by

C. J. MILLER

OPTOMETRIST

Twenty Years Making Spectacles Call 2756—Century Blk.

Always the Newest in Shoes for Men

IN our models for men we not only keep pace with Fashion—but a few steps ahead.

Some new Oxford models have arrived that will please the man who likes the distinction of exclusiveness.

Our prices—Main Floor

$5.00 to $10.00

The Leader Shoe Co.

Elyria's Largest Shoe Store

The Style Center

WHERE THE DISCRIMINATING WOMAN BUYS

Quality costs no more here than the inferior kind, that [illegible] in ordinary stores.

for June Days

Gotham Gold Stripe Hosiery Special Value, at $2.00, $2.75 & $3.50

Agreeable to your needs and the opportunity you now seek to plan your going away wear, here are many summer things which we have priced at figures which will not make it necessary to wait for the summer sales.

A June Selling of Blouses in All Styles

These are all new models, selected for your summer wearing and offered at these exceptional prices to enable you to make a generous selection now at the beginning of the season.

New Hand Drawn Blouses of French Voile and Batiste, at $3.95 and **$5.00**

Special values in Georgette Crepe Blouses that sold regularly to $8.75, now priced at **$4.95**

Sale of Summer Sweaters

The prettiest of our summer styles are included and all are priced attractively to help you make your selections now.

Wool Sweaters in all the new light shades, slip-over styles. Special at **$2.98**

Wool Sweaters, Tuxedo style, all shades. Specially priced at **$3.95**

Excellent quality Silk Sweaters at **$12.50**

Special Offering in the Prettiest of Summer Undersilks for This Week Only

Here again to aid you in completing your summer outfit we are offering just things you will most want at prices which will make it worth while completing your needs now.

Silk Camisoles in crepe de chine and satin. Specially priced at $1.29, $1.69 & **$2.45**

Envelope Chemise in fine treauso crepe and satins, at $2.98, $3.95 and **$4.95**

ELYRIA SOCIETY

Bones to Rattle at Scotch Minstrel

Full plans for the Scotch Min- el Show to be given under the spices of the Clan Robertson No. by the famous Scotch Minstrels Akron Clan McPearson, have ar- ged and the concert will be giv- in the High School Auditorium, urday, June the 18th.

Bones and tambos with bag-pipes l dancers will be in vogue at this strel show which promises to the best seen or heard in Elyria.

Every good musician knows with at extraordinary talent the tchie is blessed in the way of a d voice and the ability to play ir own peculiar instruments. l all music lovers are planning avail themselves of the privilege hearing some good music.

The following program ably il- trates the fine art to be portray- on Saturday evening.

Interlocutor—Mr. Alex Guthrie.
Bones—A. Sellars, R. Clark, C. l, Dr. J. Pattle.
Tambos—D. McLean, Jn. Sel- s, M. Dixon, Wm. Cunningham.

PART 1

Opening Chorus

Are You From Dixie—Jn. Sel-
Feather Your Nest—Tom Richards.
Chicken Pie—Geo. Moll.
Let the Rest of the World Go By—Jas. Eddington.
O Gee! Say Gee!—Wm. Cunningham.
Granny's Laddie—M. Dixon.
Old Black Joe—Jas. Eddington.
Mac Kenzie Twins in (The Fiddlette)—D. Donald—M. Pattle.
Home O' Mine—Jas. Webster.
The Local Candidate—Robt. Clark.
Back Home in Tennessee—H. Wilson.
The Wee Hoose—Dr. Geo. Timmis.

PART 11

Just a Song at Twilight—Jas. Webster.
Sailor's Hornpipe Dance—A. Sellars.
A Wee Bit Land—Dr. Geo. Timmis.
The old Farm Town, Recitation—Wm. Angus.
Let the Rest of the World Go By—Jas. Eddington.
Novelty Musicale—E. R. Boob, R. R. Hass, Wm. Cunningham.
Auld Lang Syne
Pianist, Harry Wilson.
Violinist, E. R. Boob.

Party Honors Recent Bride

A delightful party was given on dnesday evening by Mrs. Me- ie Farr at her home, 115 rles court, assisted by Mrs. Is- lle Barber, in honor of Maud oon Mitchell, who was married urday last to Wm. G. Mitchell, uty county recorder. Mrs. chell is the assistant secretary the Lorain County Mortgage & e company and those in at- dance were largely her business ociates.

The evening was most pleasantly nt with games on the specially ted lawn, and other social fes- ties. Delicous refreshments e served.

Mrs. Mitchell was presented h a beautiful reed work stand, ift of the guests, which was properly fitted out with old sox, dolls and such, ready for business.

The out of town guests were Mr. and Mrs. Frank Proctor, Miss Nellie Mitchell, a sister of the groom, and Mr. and Mrs. Chas. A. Ulrich of Lorain, the other guests being Miss Agnes Berkline, Mrs. H. O. Mellinger, Mrs. Louis Hermann, Miss Faith Garrett, Mr. and Mrs. Geo. H. Chamberlain, Miss Verna Barber, Mrs. Viola Nevins and Miss Mildred Herner, besides the immediate members of the family, L. A. Farr and Mrs. Weisse, the mother of Mrs. Farr.

Mr. and Mrs. Mitchell will reside at 624 West avenue. Mrs. Mitchell will retain her position with The Lorain County Mortgage & Title company.

RISP-HIVELY JUNE WEDDING

nnouncement has been receiv- of the marriage of Ernest J. p, son of Mrs. George E. Crisp, Miss Estella Hively, daughter of Charlotte Hively on Wednes- June 15, at the home of the e in Nankin, O.

The marriage was solemnized in ry quiet way by Rev. Swan, at l, in the presence of the moth- nd sister of the bride and the her of the groom. The couple immediately for an extended through the East and will be home to their many friends at Eastern Heights boulevard, r the first of August.

Miss Hively is a well known and h admired young woman of home town, while E. J. Crisp is known in Eyria, having been sident since birth, a member of Chamber of Commerce and r local business and social or- zations and is manager of the less Laundry company.

ET WEDDING EMNIZED

quiet June wedding was sol- ized at the residence of Rev. S. Smith on Beverly court, n Miss Esther Aldrich of Graft- as united in marriage to Claire fe of Penfield, Ohio. The cere- y took place at five o'clock, nesday evening and the attend- were Mr. and Mrs. E. S. Ald- of Lafayette, the former a her of the bride, and Miss fe of Penfield, sister of the m. The happy couple will be at e to their friends in Grafton.

DAY SCHOOL NS ARE MADE

The executive committee of the in County Sunday School as- ation met here Monday evening ormulate plans for work among Sunday schools of the county. association is planning to ef- a more complete organization ng the Sunday schools and to e co-operation between them ible. The work in this direc- was started some time ago but been handicapped somewhat ac kof co-operation among the e county system.

The executive committee will oftener and will announce a ite plan of action soon.

DUATION OUNCEMENT M OREGON

nnouncements have been re- d of the comemncement of Nettie K. Eldred, daughter of and Mrs. Ray Eldred, formerly Elyria, but now residing in land, Ore. The graduation take place Friday, June 17, the Lincoln High school of city. Miss Eldred was a soph- e of the class of 1921 at Ely- when she left for Oregon.

S AND DAUGHTERS OF RTY MEET TONIGHT

e Sons and Daughters of Lib- will meet tonight in the G. A. all and a special feature of evening will be the serving of shments by the losing team its captain to the winners in recent membership campaign.

Y CLUB PICNIC DAY AFTERNOON

e Unity Club will meet with George Tufford at her cottage herry-Croft, Friday at 1:00 k for a picnic luncheon. Those ding are asked to take the 12 k Green line car.

ONE HUNDRED ENJOY OUTING

Over one hundred were in attendance at the picnic given by Circle No. 6 of the M. E. church at the home of Mr. and Mrs. Harley Decker, of Murray Ridge, on Wednesday. Dinners were carried in picnic baskets and the happy picnickers conveyed to the spot in trucks and automobiles.

The lunch started at six o'clock and was eaten out under the trees on the spacious lawn surrounding the home. After supper, the men occupied themselves with horseshoe pitching, and then several recitations by Mrs. W. B. N. Hawk were much enjoyed and thoroughly appreciated. John McHenry amused the crowd very much with a vocal selection of his own making to which he played his own accompaniment on the piano.

Mrs. Charles Beautel, of Lorain, entertained with several vocal selections and received the enthusiastic applause of the large audience.

As the shadows began to creep, the happy picknickers peepared for the return journey which was made amidst much singing and jollying and the relating of many interesting and amusing stories.

KIWANIANS TO ATTEND CONVENTION

A party of Kiwanians, H. M. Andress, Jim Armitage, Geo. Arbogust, Robert J. Ruth, Chas. M. Hill, Chuck Denn and Geo. H. Chamberlain, were in Cleveland Wednesday afternoon making final arrangements for attendance of Elyria Kiwanians at the International Kiwanis convention to be held in Cleveland next week. Great preparations are being made for this convention and Elyrians will probably hear many echoes from it during the next week.

CIRCLE ENJOYS PLEASANT MEETING WEDNESDAY

The regular meeting of Circle No. 2 of the St. Paul's church held at the home of Mrs. E. A. Fox, Stop 1 Lake avenue Wednesday afternoon was very well attended. The afternoon was spent in sewing following which a short business meeting was held.

During the social hour pictures of the group were taken and the members repaired to the house where a dainty luncheon was served.

A tureen dinner will be held by the circle in Cascade Park in two weeks time.

SIX O'CLOCK DINNER HONORS BIRTHDAYS

Mrs. B. C. Eddy and Mrs. A. C. Opfer entertained at a 6:00 o'clock dinner last evening at the home of Mrs. Opfer in LaPorte in honor of the birthdays of the hostesses. A four course dinner was served and covers were laid for ten.

Among the guests present were Mr. Opfer's mother and brother, Mrs. Charles Opfer and son of LaGrange, and Mr. and Mrs. LeRoy Smith of Elyria.

CIRCLE ENJOYS PROGRAM

The regular meeting of Circle No. 2 of the M. E. church was held yesterday afternoon at the home of Mrs. Oscar Dunn and was well attended. Mrs. R. M. McDonald acted as assisting hostess. After the regular business meeting a short program of readings was given.

At the close of the meeting delicious refreshments were served.

PRETTY JUNE PARTIES HONOR BRIDE-TO-BE

Many delightful parties have been given recently in the honor of the approaching marriage of Miss Barbara Wick, the latter part of June.

On Tuesday Mrs. F. O. Richey delightfully entertained in her honor with a bridge luncheon at her home on Park avenue and five tables were filled for bridge. First prize was awarded to Miss Henrietta Edwards and Miss Wick was presented with a beautiful guest prize.

Mrs. Henry Ingles afternoon bridge party given Wednesday, was a pretty affair and twenty guests spent a most delightful afternoon. Mrs. Howard Barber won first award and the second was taken by Mrs. Earl Brown. A very pretty guest prize was presented the honored guest on this occasion and the party was a most successful June bride event.

ST. CLAIR LODGE BUSINESS MEETING

The regular meeting of the St. Clair Rebekah lodge was held Wednesday in the I. O. O. F. hall and business was discussed. July the 6th was set as the date on which to install the officers. An invitation extended by the Anchor Rebekah lodge of Grafton, to attend the entertainment to be given by them in the Congregational church on the 23rd and 24th of this month was accepted. The entertainment is in the form of a play entitled, "Aaron Slick from Pumpkin Crick, Who's Who" and a party of Rebekahs and Odd Fellows are planning to attend by machine on the night of June 23.

A report of the convention of the School of Instruction of the Ninth district, held at Lodi, June 7, was given and proved most interesting. Other business essentials followed and the meeting adjourned after a very satisfactory session.

TRI-U CLUB ENTERTAINED

The Tri-U Club of LaGrange was entertained at the home of Mrs. Lola Wigert one day this week with twelve members present. Miss Emma Horton was a guest of the day.

Light refreshments were served at the close of the meeting and all reported a good time.

The members adjourned to meet with Mrs. Lynn Hamlin of LaPorte at the next meeting on June 22.

DIVISION HOLDS MEETING

The meeting of Division L of the Second Congregational church held yesterday afternoon at the home of Mrs. [illegible] of Fremont street was well attended nearly all of the members being present. The greater part of the afternoon was devoted to finishing up the division business.

During a short social hour which followed refreshments were served.

TO SERVE CHICKEN SUPPER

The LaPorte M. E. church will serve a chicken supper in the basement of the church this evening between the hours of 5:00 and [illegible]. After the supper the men will enjoy a regular ball game.

PERSONALS

Miss Margaret O'Brien of Washington avenue is expected home for the summer vacation on Friday, from West Park, Cleveland where she is a student.

Mr. and Mrs. Charles Kellogg of West avenue, left Wednesday for Norwalk, where they will be the guests of relatives.

Miss Clara Parsch, is expected home from her studies at the West Park Academy, Cleveland on Friday, to spend the summer vacation with her parents, Mr. and Mrs. W. T. Parsch of East Broad street.

Miss Bessy Harding of Fields Corners is expected home this week from Baldwin-Wallace College at which she is a student.

Miss Anna Erickson of Lakewood arrived Wednesday to be the guest of Miss Marguerite Schuur of East Broad street and will attend the graduation exercises of Miss Alice Yost, who graduates in the 1921 Class.

Miss Gertrude Boylan, daughter of Mr. and Mrs. J. C. Boylan of 107 Furnace street graduates from the study and musical courses of West Park Academy Thursday, June the 16th, and Mr. and Mrs. Boylan are planning to attend the exercises.

The Misses Helen and Eleanor Parsch are expected to arrive home Friday from West Park, Cleveland, and will spend the summer vacation with their parents, Mr. and Mrs. A. P. Parsch of East avenue.

J. B. Halpin and family of Glendale court returned yesterday from Dayton, where they attended the graduation exercises of Dayton university, their son, John E., receiving the degree of Bachelor of Chemistry with second high honors for the year.

Mrs. Robert F. Smith and Mrs. Rudolph Pfundt and son Robert were Cleveland visitors, Wednesday.

Raymond Jackson, son of Mr. and Mrs. A. L. Jackson, 416 Third street, returned today from the University of Notre Dame to spend the summer vacation with his parents.

Ernest Jones, son of Mayor and Mrs. A. R. Jones of West avenue, is home for the summer vacation, from Wooster, O., where he has been attending Wooster college.

The condition of Mrs. E. J. Watts, mother of Mr. and Mrs. J. G. Starr, of Gates avenue, who has been ill for some time, is reported to be about the same.

Miss Minerva Robins, industrial work secretary of the Y. W. C. A., is leaving for Iantha, Missouri, where she will make her future home. She leaves Saturday, June 18th, with the girls to attend the conference at Oxford, O., and this is the last that the Elyria Federation will see of their beloved secretary.

Mrs. T. L. Moise, of Columbus street, spent Wednesday in Cleveland.

Allan Bates, son of Mr. and Mrs. A. Bates, of Eastern Heights Blvd., has returned home from Ohio Wesleyan college to spend the vacation with his parents.

Miss Harland, art supervisor of Hamilton school, leaves on Monday, June the 20th, for the Chicago Art Institute where she will train during the summer months.

Mr. and Mrs. Carl Roseman, of High street, left Wednesday for Cleveland to attend the graduation of the latter's brother from Western Reserve university.

Mrs. Leona Flickinger, of 430 Second street, delightfully entertained at a picnic lunch on Tuesday in honor of her daughters and families, Mr. and Mrs. Elmer Sisson and son, Duane, and Mr. and Mrs. William A. Fetterly, of Beach Cliff, Cleveland. The evening was pleasantly spent in dancing and a social time.

Miss Catherine McCarvel, daughter of Mr. and Mrs. James McCarvel, of East Broad street, is expected home Friday from West Park academy, Cleveland, to spend the summer months.

Miss Helen Hanna, of Seventh street, leaves Monday for Miami University, where she plans to take the summer training course.

Miss Dorothy Erdman, teacher at Hamilton School, will spend her vacation in Athens, at the Ohio University.

Miss Marion Cunningham of the Hamilton School will spend her vacation travelling in the sunny lands of California.

Miss Edith Harris of Eastern Heights Boulevard leaves Saturday for Columbus, where she will spend a few days with relatives and friends.

Miss Esther Parks of the Hamilton School is to take up the Educational Course during the summer months and will probably spend the summer months in Michigan.

Miss Josephine Braman, daughter of Mr. and Mrs. C. M. Braman, of 418 Second street, returned Sunday from Wheaton college, Massachusetts, to spend the summer vacation with her parents.

Mrs. R. W. Decker and two daughters, Maureen and Ruth Virginia, of Lorain are visiting at the home of Mrs. Oscar Dunn of East River street over the week-end.

Miss Pearl Opfer of LaGrange has been visiting her uncle, Lew Whitney of Wellington, for the past week.

The widening Circle will hold its regular meeting on Friday afternoon at the home of Mrs. Hecker on Furnace street.

Miss Gladys Parmeley of Lake avenue returned on Tuesday from Chicago where she has just graduated in voice from the American Conservatory having graduated in piano and theory last year.

Miss Mildred Close of Newark and Miss Vivian Jack of Buffalo were visitors yesterday at the home of Miss Gladys Parmeley.

Mr. and Mrs. Charles B. Chamberlain and three little daughters are the guests of Mr. and Mrs. Geo. H. Chamberlain, 238 Ninth street.

Joseph Creation With Shadow Lace

Joseph hat of canton crepe. This mushroom type has flower crown and drape of shadow lace.

EVENTS TODAY AND TONIGHT

High School Senior Class Picnic at Crystal Beacht.

Circle No. 1 of St. Paul's with Mrs. Albert Heginbotham, 511 Woodland avenue.

Federation Hiking Club to hike hike to the Pineries.

Men's Club of St. Andrews' for dinner at the church.

Daughters of Scotland Argyle Lodge No. 6 in the Wurst Hall.

Golden Jubilee of the St. Joseph Society of St. Agnes Church.

Coterie Five Hundred Club with Mrs. Ed. Harr, of Kenyon avenue.

Picnic of Poinsetia Club in Cascade Park.

Mr. and Mrs. S. B. Seward entertain at Union Club in honor of Miss Dorothy Cahoon and her fiance, Fred Bryant.

Sons and Daughters of Liberty in G. A. R. Hall.

Kiwanis Club in Chamber of Commerce for luncheon.

Daughters of America in K. of C. Hall.

Choir Practice at St. Andrews' at 7:30 p. m.

HOLDS $10,000 MONTHLY ALIMONY IS TOO MUCH

CHICAGO, June 16.—Pretty Peggy Joyce was placed on public pillory today as a "charming adventuress" and as a betrayer of honest men, when counsel for J. Stanley Joyce, multi-millionaire lumber prince, went before Judge Sabath and delivered a bitter attack on the former "follies" girl's claim for $10,000 a-month alimony and $100,000 in solicitors' fees and court costs.

She May Catch Your Breath

(By International News Service)

CHICAGO, June 16.—Gentlemen with thirsts trained in Scranton, Pa., Atlantic City or Denver are warned away from Chicago. It's going to be different here in the future.

Uncle Sam now has a woman Federal District Attorney in charge of prosecution of prohibition violators. She is Miss Mary D. Bailey, of Batavia, Ill. She will help to prosecute bootleggers rum runners and "hootch" peddlers.

COLUMBUS—Attorney General Price has been asked by Prosecuting Attorney Karl Timmermeister, of Auglaize county, to rule as to whether George L. Ewing, sheriff of that county, can legally write "Bob" when attaching his signature to legal documents. On the election ballots his name was "Bob" Ewing. In the Ewing family Bible, his name is given as George L. Ewing. His commission as sheriff designates him as "Bob" but he signed the name "George L. Ewing" when he gave bond.

COLUMBUS—Resignation of Patrolman Earl V. Denoon, 30, has been accepted. He was suspended pending a probe of the charge that he, with another man, held up autoists in Indianola avenue, north end, at night, taking money from them. Denoon's resignation was tendered after James H. Layton, 365 North Grant avenue, and Anthony Sugar, 614 East Rich street, filed charges of blackmail in municipal court against Denoon and Frederick Van Loon, Worthington embalmer. Layton said $10 were taken from him and Sugar said $2 were taken from him.

WOMEN WHO CANNOT WORK

Read Mrs. Corley's Letter and Benefit by Her Experience

Edmund, S. C.—"I was run down with nervousness and female trouble and suffered every month. I was not able to do any work and tried a lot of medicine but got no relief. I saw your medicine advertised in a little book, and I had not taken two bottles of Lydia E. Pinkham's Vegetable Compound before I could see it was helping me. I am keeping house now and am able to do all of my work. I cannot say enough for your medicine. It has done more for me than any doctor. You may print this letter if you wish."—ELIZABETH CORLEY, care of A. P. Corley, Edmund, S. C.

Ability to stand the strain of work is the privilege of the strong and healthy, but how our hearts ache for the weak and sickly women struggling with their daily rounds of household duties, with backaches, headaches, nervousness and almost every movement brings a new pain. Why will not the mass of letters from women all over this country, which we have been publishing, convince such women that Lydia E. Pinkham's Vegetable Compound will help them just as surely as it did Mrs. Corley?

COL[illegible] SUNDAY SCHOOL MEET AT COLUMBIA SUNDAY

The Columbia-LaGrange District Sunday School convention will be held in the churches of Columbia Station Sunday, June 19, 1921.

The program opens at 10:30 with the regular morning worship conducted by M. C. Yeagle, Cleveland and A Model Sunday School, with Prof. Shelton, Supt. of Elyria schools presiding.

E. P. Post will talk on our "County Program"; Mr. W. P. Gollmar, "Youth and it's Needs"; Mrs. C. F. Bartenfeld, Lorain, "The Church and Her Children" and Dr. Frank Wade Smith, Oberlin, "Religious Education in the Home Church and Community."

Special attention will be given to the children. A junior church will be conducted by Rev. L. E. Wright, of Fields Methodist church, also the story hour by Mrs. Chas. Jackson, Elyria, and Mrs. M. Barter, Columbia Station.

Bring your basket lunch.

Coffee will be served by the Sunday schools of Columbia Station.

The Program

10:30 Morning Worship, Adults, Baptist Church, Sermon .... M. C. Yeagle
Cleveland, Ohio
Junior Church, Methodist church, Sermon ..... Rev. L. E. Wright
11:30: Model Sunday School .... Prof. Shelton
Supt. of Elyria Schools
Adults, Baptist Church
Children, Methodist Church
12:30: Basket Lunch
1:30: Devotions, Adults .... Rev. F. Randall
Baptist Church
Children .... Rev. L. E. Wright
Methodist Church
2:00: Business ... Baptist Church
Presentation of Officers
Roll Call of Schools
Song .... M. E. Quartette
2:00: Story Hour, Children, Methodist Church
Primary ...... Mrs. M. Barter
Columbia Station, O.
Junior-Intermediate .... Mrs. C. Jackson
Elyria, Ohio
2:00: Young People's Meeting .... Town Hall
Young Ladies .. Miss Marie Mueller, Elyria, O.
Young Men .. Mr. W. P. Gollmar
2:30: Our County Program .... E. P. Post, Elyria
2:50: The Church and Her Children .. Mrs. C. F. Bartenfeld, Lorain
Song .... Congregation
3:10: Youth and it's Needs .... Mrs. W. P. Gollmar
3:30: Religious Education in the Home, Church, School and Community .... Dr. Frank W. Smith
Oberlin, Ohio
Duet .. Mr. and Mrs. Elza Durkee
Eaton Disciple Church
3:50: Question Box and Discussion
4:30 Adjournment

TO STOP FALLING HAIR

You can easily clean your head of dandruff, prevent the hair falling out and beautify it, if you use Parisian Sage—C. W. Phillips sells it with guarantee to return price if not satisfactory.—Advt.

(Continued from Page One)

"Situation Before Us." In the beginning of his lecture, the speaker said that long ago a merchant, Achmed by name, found that youth and opportunity were two of the most desirable things in the world. The graduates on the platform had the youth while the opportunity was all about them waiting for them to take it.

He also spoke of the spirit of restlessness that pervades the country and the impatience of the people to forget the war and get back to the old condition. But after the small war of the Revolution between thirteen colonies and some English troops six years was needed to find peace at home in the states. After the Civil War eleven years of contention at home were faced. And if it took so many years to secure peace at home in wars that are small compared to the world war, what will be the time required to fight down the effects of the World War?

American character was founded on the toil and hardship the pioneers went through. In looking over a book of the lives of twenty great Americans of the present day, eighteen of them were born in the country, and but one of them had been comparatively wealthy and that one was Theodore Roosevelt, who overcame his wealth and became the idol of the American nation. One cannot start at the top of the ladder, he must dig from the bottom straight through. Many of the college graduates do not care to fight their way up but think they are capable of starting at the top. Those boys and girls who sat on the stage last night have one of two of the most desirable things in the world and the other is but waiting for them to grasp it.

Dr. Spark's address was much appreciated by the graduates as well as by the audience and everyone will agree in saying that the class of June '21, had one of the finest commencement addresses that has been made in the auditorium in some years.

Tells of Growth

Robert Neighbour, accompanied [illegible] first time a [illegible] been graduated. [illegible] two classes combined [illegible] class in the history of High School had [illegible] the year of 1922.

Before proceeding [illegible] Mr. Stevens told of the growth of the school and [illegible] vocational class the high [illegible] maintaining.

While the orchestra [illegible] the recessional the class [illegible] from the stage and out of [illegible] torium ready with [illegible] find opportunity.

OLD SORES, PILES AND ECZEMA [illegible]

Good, Old, Reliable Peterson's [illegible] ment a Peculiar Remedy [illegible]

"Had 51 ulcers on my [illegible] wanted to cut off [illegible] Ointment cured me."—[illegible] ola, 40 Wilder street, [illegible] Y.

Get a large box for [illegible] any druggist, says Peterson, [illegible] falo, N. Y., and money [illegible] isn't the best you ever used. [illegible] keep Peterson's Ointment [illegible] house. Fine for burns, [illegible] sunburn, and the surest [illegible] itching eczema and piles the [illegible] has ever known.—Advt.

117 West Ave [illegible]

Mr. Dodge Owner

Try our 9 Plate Exide Battery for Dodge Cars

Inquire about our 2 year Guarantee on All Batteries

Brown the Battery Man

Graduation Gifts of Quality

That Will Please the Graduate and Afford the Giver a Genuine Pleasure

HARRY S. BURR

JEWELER & OPTICIAN

Graduate Optometrist in Charge of Our Optical Department

Saturday Special Sale

—ON ALL—

SWINGS

30% CASH DISCOUNT

Vudor Porch Shades will last for 20 years. We hang them free of charge.

Self-Hanging Device made under patent license
Vudor Ventilating Porch Shades
The Only Shade Made With a Ventilator

Saturday, June the 18th 30 per cent cash discount on All Wood Swings. Come in early and get the choice.

June Brides will save money on High Grade Furniture and Rugs bought here.

The Wilkins-Hurst Co.

FURNITURE

FUNERAL DIRECTORS

AL RESERVE SYSTEM
D COUNTRY-WIDE PANIC

SAY THERE SHOULD BE NO POLITICAL MED- OR ANY TYPE OF INTERFERENCE THAT WOULD POWERS OF PRESENT EFFICIENT ADMINISTRA- —DEFENDS PAR COLLECTION SYSTEM AT CONVEN-

(International News Service) FRANCISCO, June 16—De that the Federal Reserve prevented a panic in this , the committee on banking rency this morning present- port to the convention of the l Association of Credit Men h attention is called to the ance of preventing political g or any other type of in- ce that would diminish the of the present efficient ad ation of the act.

report reads in part:

Federal Reserve system n exhibiting abilities to pro- d support sound business periods of storm and stress eater than the framers of could have anticipated Ra ation is inevitably attended eat danger, but through the olent deflation in man's ex the Federal Reserve sys- been commerce successfully back to what are felt to be conditions. Without the tional banking system we most certainly have been into perhaps the most dis- period in the nation's in- history. The administra- the Federal Reserve system n conducted on a high plane n political bias and all sus f sectional or class favorit- control. This independence and dedication to the very motives of national service n one of the assuring fact- r depression and caused us nize the necessity of pre- the administration of our great banking system free from any influence or attack that would interfere with its single-minded devotion to the public interest.

Seek Support of Bankers

"The defense of the par collection system of the Federal Reserve banks has long been a special obligation resting upon the National Association of Credit Men. The North Carolina statute, aiming a direct blow at the par collection plan of the Federal Reserve banks, was felt by the committee to be most injudicious and certain to react favorably upon the commercial interests of the State. Such legislation, it is felt, is only for the benefit of very few and against the interests of the great majority of citizens. The abilities of our legislative committee in Oregon to defeat a similar measure introduced in that State and the promised success of the Wisconsin Legislative Committee to defeat a bill of similar import, are here noted with genuine satisfaction. The work of our Oregon and Wisconsin members shows conclusively how necessary it is to have an organization equipped at all times for emergency service.

"The studies of your committee have led to the conclusion that the trade acceptance has not come into that general use which would be expected in view of the advantages the acceptance affords. This instrument should receive the endorsement and support of sellers and buyers of merchandise and bankers."

WEST RIDGE

owers of Saturday gave an o all vegetation as all crops ering for want of moisture

adies Aid was entertained George Decker on Wednes- noon. The regular mee xt month will be omitted nd an ice cream social will at the home of Mr. Irvin the evening

odfrey Blaes, of Detroit been visiting his daughter, ry Lauer the past two as called home Sunday by the death of a friend ccompanied by his grand Marian Lauer for a short

Grills, of Cleveland also Mrs Arthur Fisley, of idge called on Mrs. B O riday afternoon.

arry Miller spent Friday mother, Mrs. Harry Seek- Oberlin Road.

lisle Grange will observe Day on Tuesday evening,

eorge Decker, Mrs Theo Mrs H. H Drusendahl e Missionary meeting of ge Evangelical church and of Mrs John Stang on afternoon.

umby entertained a sister hton one day recently

andke, of South Ridge, er at B O Pope's and Carl Tuesday

rank Pallas entertained s' Aid of St. Paul s church Thursday afternoon

number from our Ridge the Children's Day exer outh Ridge on Sunday

Wilson and family of ton were guests of her Ir. and Mrs A W Mason y.

Wilson and family, of ton, were guests of her Mr and Mrs A W. Mas day.

abel Walker, of Amherst, tained by Mr and Mrs red over Saturday night ay

andke of South Ridge was of Mr and Mrs George n Tuesday

orinne Seekins of the Ob d, was the guest of Miss ember on Saturday night ay

l Mrs A W Mason attend- omona Grange in Grafton day

linnick and family called me of Mr George Reamer , on Sunday

Ernst and family, of Am- o Mr and Mrs Carlton hl, of Elyria called at B on Sunday

arry Bemis, of Cleveland nday with his parents, Mr Ed Pember

herman Mason and little left on Thursday to visit t Canton, O Mr Mason hem on Saturday and to- ey returned home on Sun ing

elle Babcock called on Mrs on Sunday evening

Brown and family of Ely- guests of his mother Mrs own and son Stanley on

d Mrs James Baumhart helm were guests of their Mr. Carl Fowl and wife on

d Lottman and family also from Oberlin and Mr Wm and family spent Sunday at Avon Beach Miss Hel- was also one of the party outh Ridge Missionary So entertain the Lorain Mis- Society at a picnic dinner 30, at the home of E

nd Mrs Carl Fowl were her parents, Mr. and Mrs aus of South Ridge on Sun-

d Mrs Charles Schaible d on Sunday her sister, ter Whollstein and family, Lake Shore. Mr. Moses f South Ridge and Mr and rge Decker also Mr and odore Grills and son Mel-

Smith and family of Ash- Walter Sippel on Sunday and with Mrs Sippel called on their mother in Elyria

Chas Fowl returned on Saturday from a visit with his son Perry and family of Detroit, Mich

Mr and Mrs McEwan of Los Angles, California. Mrs George Emerson and children of Toronto Canada Mr and Mrs F G Frye and Chas Joy of Cleveland, also Mr and Mrs Ernest Holliday and daughter Iola were entertained at Mr Chas Swartz, on Sunday

Jacob Schaible who has been in ill health some time, remains about the same

Mrs Lucy Miller is re roofing and enlarging her barn this week

C N Williams recently erected a milk house and had a fine well dug on his farm and has been making other improvements

Mrs Lucile Fowl attended the Missionary Society at Mrs John Stang's on South Ridge Thursday afternoon

Mrs J Brumby, also Mrs Elmer Dimick of Elyria called on Mrs B O Pope on Monday afternoon

Mr and Mrs Adam Hahn entertained on Sunday Mr and Mrs Clarence Dumas of Elyria, two Miss McGuires of Carlisle Center Merle Penource and family of the Oberlin Road, Mm Behrends and family also Harvey Mrown and family of Elyria

Mrs Lucy Miller visited her cousin Mrs Alice Hemang, Elyria on Tuesday

Mr Irvin Eldred and family called on Mr B O Pope and family, on Tuesday evening

Mr Henry Ernst and family of Amherst also Mr and Mrs Carlton Drusendahl of Elyria, called on Mrs Belle Babcock, on Sunday

The Cloverleaf Club will hold their regular meeting next Tuesday afternoon

ORDERS WAR GOODS SOLD

COLUMBUS June 16—Declaring they are useless to the state, Governor Davis today instructed State Highway Commissioner Herrick to sell at public auction thousands of pieces of motor equipment stored at the state fairgrounds which were turned over to the state by the federal government at the close of the World war

REPAIR NOW

20 to 30 per cent saved by getting our estimate on roofing and spouting We do all kinds of repair work No job too large or too small

Phone 2122 Sipes and Sutton
Phone 37132 (Union Tanners)

SUNSHINE BREAD
IT IS MIGHTY GOOD BREAD
The Housekeeper
Tell your neighbors!

* * *

AUTO TOPS

SEAT COVERS, SIDE CURTAINS AND REPAIRING

N. D. Mac Leod

112 West Ave. Elyria, Ohio

(Note) I was formerly with leading auto top concerns in Cleveland and have just opened my shop here, prepared to give you the best of service and work.

CUT WIRES IN MINGO COUNTY MINE FIGHTING

CHARLESTON, W Va., June 16. All telephone and telegraph wires, including those of commercial companies and lines of the federal government, going through Boomer and Mount Carbon in Fayette county, in the Cabin Creek district, were cut late last night, according to reports received at Governor E. F. Morgan's office and at the office of the United States engineer at Charleston. It was reported that about forty wires were cut.

Colonel Jackson Arnold, of the state police, said that he had received word of the reported movement of armed men and that he was trying to get into touch with the authorities in the Cabin Creek district.

Late last night virtually all broken lines were reported to have been repaired and communication with the east re-established. The Boomer telephone office said that everything was quiet but reports had been received that about 300 men were camping at Winifred Junction near Cabin Creek.

INSANE LORAIN MAN SENT TO MASSILLON

Kopel Yonovitch, was arrested in Lorain on an insanity warrant yesterday and taken to the county jail for the night. This morning he had a hearing before Probate Judge Wilcox, and was examined by two physicians who declared he was insane. He was ordered taken to the Massillon hospital for treatment.

Y. M. C. A. CAMP READY TO OPEN

The local Y. M. C. A. announce the opening of their summer camp on the Vermilion River on June 29. A new lodge is under construction and will accommodate about forty boys when completed. The camp will be located on the property belonging to the local Y. on the Vermilion river about six miles above the mouth. The river is not dangerously deep at this point although there is an excellent swimming hole and several fine places for fishing. The ground occupied by the camp covers about 36 acres of ground.

The first term will start June 29 and last until July 20. About 30 boys have already signed, which shows the popularity of the camp among the younger lads.

The Y W C A will have a two week term at the camp, commencing July 21 and lasting until August 7. The girls enjoy the camp as much as boys and a large attendance is expected at this period.

The adults' class will enjoy the privileges from August 8 to 22. Many adults have expressed their aproval of the camp and from all indications this will be one of the best classes.

The last group of the season will be the young mens division and will start August 23 and close September 6.

A regular routine will be followed each day under expert supervision, commencing at 6 30 in the morning and closing with taps at 9 20. The boys will have good nourishing food, as well as carefully planned exercises. There are still a few vacancies left. Applications may be made at the Y. M. C. A. for the male classes and at the First Congregational church for the ladies' classes.

WHEELING The physicians at the Ohio Valley General Hospital, have arranged to purchase $14,000 worth of radium for the institution. At present, radium treatment is obtainable at Baltimore for local patients.

SAYS HIS PRESCRIPTION HAS POWERFUL INFLUENCE OVER RHEUMATISM

Mr James H. Allen suffered for years with rheumatism. Many times this terrible disease left him helpless and unable to work.

He finally decided, after years of ceaseless study, that no one can be free from rheumatism until the accumulated impurities, commonly called uric acid deposits, were dissolved in the joints and muscles and expelled from the body.

With this idea in mind he consulted physicians made experiments and finally compounded a prescription that quickly and completely banished every sign and symptom of rheumatism from his system.

He freely gave his discovery to others who took it, with what might be called marvelous success. After years of urging he decided to let sufferers everywhere know about his discovery through the newspaper. C. W. Phillips Eberts Drug Store Crandall's Pharmacy have been appointed agents for Allenrhu in this vicinity with the understanding that he will freely return the purchase money on the first two bottles to all who state they received no benefit.

The Tillotson & Wolcott Co.
Stocks and Bonds
C. J. Sartor, Rep.
303 Bank Bldg.
Phone 2686 Elyria, O

PACK YOUR TROUBLES IN YOUR OLD KIT BAG
AND GET DOWN TO
BRASS TACKS

FRIDAY AND SATURDAY **BARGAINS**

Rug Bargains

50c 18 inch x 27 inch Congoleum Rugs	19c
$2.00 27x54 Printed Tapestry Rugs	$1.48
$2 50 27x54 Felt Velvet Rugs	$1.48
$1 75 27x54 Hit and Miss Rag Rugs, special	$1.00
$7 50 27x54 wool Axminster Rugs	$4.98
$5 00 27x54 Axminster Rugs, floral patterns	$3.98
$7.50 4ft. x 7 ft best grade grass Rugs, special	$4.98
$5. 4 6x7.6 Imported grass rugs	$2.98
$7.50 6x9 ft Imported grass Rugs	$4.98
$12 50 9 x 12 ft. Imported grass Rugs	$8.98
$50 9x12 Blue Axminster Rugs	$34.75

Curtain Bargains

$2 00 Blue and pink dotted muslin ruffle curtains pr	$1.00
$1.00 White Flat Scrim Curtains with lace edge pair	73c
$1 50 White Scrim Curtains with edge and insertion, pair	$1.00

SPECIAL BARGAIN

$4.00 Curtains in Filet Nottingham and nets extra special pr	$1.98
$5.00 and $6 00 Curtains in extra quality Filet, Nottingham and nets, pair	$2.98
$1 50 fancy cretone imported yard	89c
20c Bordered White Scrim special yard	12½c
60c Plain White Marquisette special yard	39c

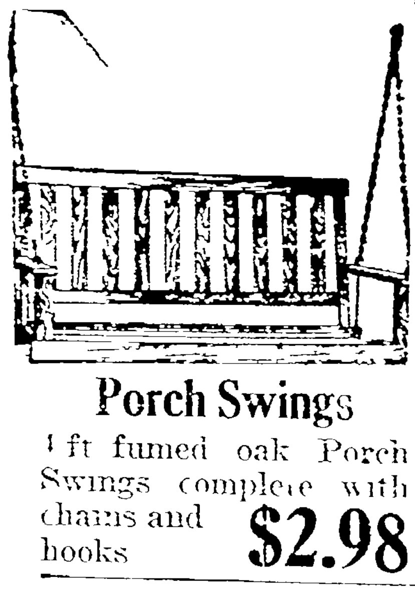

Porch Swings

4 ft fumed oak Porch Swings complete with chains and hooks **$2.98**

Porch Swings

4 ft. extra heavy oak Porch Swings, mortised frame complete	$6.98
5 ft. heavy oak porch Swing same as above	$9.98
4 ft. extra heavy Folding oak Swing	$7.98
5 ft extra heavy Folding oak Swing	$10.98
6 ft. extra heavy Folding oak Swing	$12.48

Basement Bargains

Fruit Jars

Ball Mason jars, screw tops, quarts dozen	89c
Pints dozen	79c

Jelly Glasses

Lage size jelly glasses with tin tops doz.	40c

The Harry H. Smith Co.
Homefurnishers
Elyria, O.

NEMO CORSETS
CARTER'S UNDERWEAR
VAN RAALTE HOSE
KAYSER'S GLOVES
B. V. D.
TRUE SHAPE HOSE

STORE OPEN ALL DAY WEDNESDAY

DON'T MISS OUR
88c Friday Bargain Day
DURING THE ANNIVERSARY SALES

Huck Towels, 16x32 inches, Friday, bargain, 5 for	88c
Turkish Towels, very good quality, 6 for	88c
Turkish Towels, pure white, in 59c quality, extra heavy, 2 for	88c
Curtain Net, many different kinds and patterns, 3 yds. for	88c
12 Yards of Muslin, 36 inches wide, good quality	88c
Boys' Koveralls, good heavy quality material	88c
2 Pairs Boys' Khaki Pants, suitable for vacation wear	88c
Men's $1.50 Silk Ties, pretty patterns, Friday	88c
Just at a suitable time—Boys' Khaki Play Suits	88
Men's Balbriggan Shirts and Drawers	88c
Eight pair Men's Socks, black and colors	88c
Five pair Men's Cotton Sox with white feet	88c
Two pair Men's fancy lisle Socks, extra good quality	88c
Boys' $1.50 Straw Hats, brown, black and blue	88c
Boys' Shirts in percale or gingham	88c
Women's Muslin Chemise, cut full and roomy	88c

Muslin Gowns
Good material, emb. trimmed 88c

Muslin Petticoats
Lace or embroidery trimmed 88c

Cheese Cloth, very soft grade, unbleached, 15 yards	88c
Women's Muslin Drawers, trimmed with tucks and embroidery	88c
Women's Muslin Corset Covers, very daintily trimmed	88c
One yard of French Gingham, checks or plaids	88c
Three yards of Voile, in very good shades	88c
Four yards of 39c Voile, 36 inches wide, floral effect	88c
Two yards of Voile, all this season's colors and weaves	88c
One yard of Voile. 36 inches wide, none better	88c
Organdy, 36 inches wide in checked patterns, 2 yards	88c
Organdy, 36 inches wide, solid colors, 3 yards	88c
Dotted Swiss, 36 inches wide, in nearly all colors, 2 yards	88c
Colored Organdy, $1 25 value, permanent finish, a yard	88c
32 inch Gingham in checks or plaids, three yards	88c
27 inch Dimities, suitable for lingerie or baby's wear, four yards	88c
36 inch Silk Poplin, in all colors, good value, yard	88c
Ever popular Lingerie Crepe, 27 inches wide, three yards	88c
Beach Cloth or Mercerized Poplin, 36 in. wide, two yards	88c
One lot colored Silk, suitable for linings, kimonos, waists, etc., yd.	88c
Vacuum Bottles, with metal covers	88c
Two 9 inch brown Earthenware Bowls	88c
Large size woven Shopping Baskets, $1.19 value	88c
Toilet Paper, Tokyo brand, 21 rolls	88c
Pillows, cretonne covered, just the thing for porches	88c

Boys' Wash Suits
Many varieties to pick from, all new styles 88c

Infants' Dresses
Fine Batiste Dresses trimmed with lace or tucks 88c

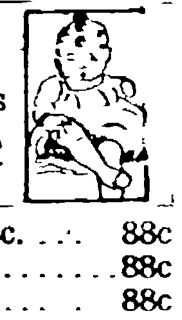

Kitchen Sets, consisting of Knife, Forks, Spoon, Egg Beater, etc.	88c
Stair Treads, black rubber, for sale in basement, 7 for	88c
Spotless Cleanser, in large cans, 21 cans	88c
A great variety of Quaker Nets, in many choice patterns, yd.	88c
Two pair Scrim Curtains, 2½ yards long, lace trimmed	88c
Five yards of best Percale, light or dark patterns	88c
Two Muslin Panty Waists, extra well boned, Feris or Warner	88c
Two pink brocaded Brassieres, back fastener	88c
Warner's Brassiere in heavy quality muslin	88c
Two children's Unions, lace knee, low neck	88c
Two famous Nazareth Panty Waists	88c
Women's Unions, in all styles and sizes	88c
Women's Vests, camisole or tube top, two for	88c
Famous Munsing Vests, low neck, no sleeves or short sleeves	88c
Two pair Children's Socks, white lisle with Roman stripe tops	88c
Three pair Children's Socks, many different styles	88c
Boys' Catcher Hose, black only, heavy ribbed, quality, 2 pr.	88c
Four pair Children's Lisle Sox, plain colors and Roman tops	88c
Three pair boys' Hose in black only, sizes 8 to 10	88c
Three pair Ladies' Hose, in black, brown or white	88c
Eight pair Ladies' Hose, all sizes, black only	88c
Hair Nets, all shades, 10 packages	88c
Eight pair Children's Hose in black or brown	88c

Waists
Voile Blouses, a shipment just received 88c

Silk Bags
A pleasing assortment of bags, all with inside mirrors 88c

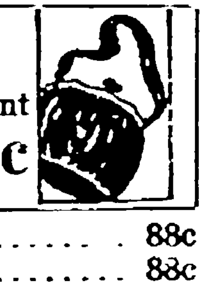

Two strings of Beads, choice of different kinds	88c
Infants' blue or pink Blankets, Friday	88c
Infants' batiste Dresses, trimmed with embroidery	88c
Bleached Shaker Flannel, 27 inches wide, seven yards	88c
Children's black twill Bloomers, three pair	88c
Untrimmed Hats, many different shapes	88c
1 Lot Trimmed Hats, all colors and styles	88c
Five cakes Woodbury's Toilet Soap, special	88c
O N T or R M C Crochet Thread, nine spools	88c
Two Dresser Scarfs, 18x52, lace trimmed	88c
9 Rolls Cotton Batting, nice and clear	88c
House Aprons, made of good quality percale, neatly made	88c
Ribbons, of good heavy quality silk, five and six in. wide, two yards	88c
Ribbons, in floral and plain effects, three yards	88c
Six yards of Novelty Ribbon, piquot, two toned, etc.,	88c
15 Spools Clarks Sewing Thread in black or white	88c
Four pair children's Drawers, tucked and hemstitched	88c
Men's Shirts in a good quality percale or madras	88c
Choice of many styles in Collar and Cuff Sets	88c
Eight women's Handkerchiefs in pure white, embroidered corners	88c
Choice of many patterns in Cretonne, 2 yards	88c
Brooms, four sewed brooms, tin ferrel, two for	88c
Earthenware Tea Pots, four cup size	88c

The Lorain Dry Goods Co.

PEGGY PAIGE DRESSES

DISSO
EM

Indepen
cal
sea
Iss

By E
Internation
C

LONDON tary breakin pire is the s independent deavor to platform of at its twen ence, which ton

The prog ence bristle onistic to th George, on clared war

The decla been mutua the Prime M ed war on t movement w while profe miration for labor gener

Labor's d the extent have not be able hereto programme ference as sive, cover the whole fi ernment's s ing each an Attack on E

The broad al of some attacks is Party's atta self

Its resolu laration tha was declare to be waged ing militari to realize th

Therefore or Party a Party Confe

That the militarism a the acquisit and econom suppression the employm perialism is independent race and is internationa gress

'That the imperial go tract the a

DEFER
CH

By GEO
I N S S
WASHING dent Hardin to defer unt of a chief States supre late Edward learned at th

With the mer recess, til early Oct that there the selection successor at

Hundreds into the Wh cancy occur coming Th ciations, fro ganizations cians and w

The vast it was learn pointment o to the vacan dent's frien

AN EAS
THIN PE
FLESH

Strong, Str
Thin, U

If you are developed, if your cheeks sightly holl that your ne bottom of th three, yes producing m as your stor supply of ne eat will pas little if any

In order the nourish convert it fat the nerv cess of dige must be put until that is well quit try system is st that will tur healthy stay only be done ing faulty

This nerv however, w and half sta with delight maker of go TRIPLE PH equalled for tion and cor troubles In ans' Triple that one mo crease you pounds and you feel lik ambition, vi complish thi and leading have agreed Phosphates just what is refunded.

Caution Phosphated in nervous d a general ae be taken by a few additio

LUTION OF THE BRITISH MPIRE IS STARTING PLANK IN LABOR PARTY'S PLATFORM

ndent British Labor Party to Hold Criti-
Conference on June 21 to Attempt to Un-
t Lloyd George and Force Great Labor
ues

ARL C. REEVES
al News Service Staff
orrespondent.

. June 16.—The volun-
ig up of the British Em-
itarting plank which the
Labor Party will en-
have inserted into the
the British Labor Party
ity-first annual confer-
opens June 21 at Brigh-

ramme of the confer-
s with resolutions antag-
e government of Lloyd
whom Labor has de-

ration of hostilities has
l, with this difference—
Minister recently declar-
he elements in the labor
which aim at revolution,
sing sympathy and ad-
moderate and patriotic
ally."

eclaration of hostilities
and intensity of which
een completely measur-
fore, is revealed in the
of the Labor Party Con-
beautifully comprehen-
ng, seemingly, virtually
eld of the coalition Gov-
activities and condemn-
d all alike

British Empire

lest and most sensation-
scores of contemplated
the Independent Labor
ck upon the Empire it-

tion opens with the dec-
t the great war, which
d by Allied statesmen
for the purpose of end
sm and war, has failed
at declared purpose
the Independent Lab
sks the British Labor
rence to declare
aim Imperialism with
s its instrument, being
on of further territory
nic concessions and the
of self-government and
ent of native races, Im-
full of danger to our
existence of variety of
therefore, opposed to
l amity and human pro-

responsibilities of an
vernment not only dis-
ttention of democracy

from domestic affairs and elevate the importance of the military at the expence of the civil classes in the State, but introduce ideas of government by a dominant race which are sure to act adversely upon the principles of democracy, and that therefore imperialism is opposed to democracy.

Imperialism Product of Finance.

"That on its economic and industrial side imperialism is either the product of an attempt of financers and speculators to exploit the wealth of foreign countries or an idea of the British manufacturer that he needs military intervention in the capture of foreign markets for trade and is, therefore, an excuse for the want of his business enterprise. Imperialism therefore, tends to perpetuate the reign of capitalism, not only by increasing the power of wealth, but by neglecting the needs of the home market and leaving the natural resources of our own country undeveloped

"That the Socialist movement being international, we deprecate every sentiment which tends to raise foreign suspicion and jealousy, and we declare for a foreign policy based on the idea that all peoples should harmoniously co-operate to promote peace and liberty in the world, and that regarding the less civilized or weaker peoples, we should pursue a policy of protection without interference in their own self-development as races and nations.

And that regarding the component parts of our Empire, we should steadily promote self-government and give opportunity for the growth of a sense of political responsibility and independence by immediately beginning to withdraw the iron and unnatural dominance of our Western political ideas and allow the development of native forms of rule."

The resolution concludes with a protest against the way in which "the Council of the League of Nations, which is another name for the Allied Powers, have allocated to themselves mandates for the government of undeveloped regions which are but a vague form of imperialist and commercial domination," and with a demand that all the resources and markets of the world be accessible equally to all nations

RS NAMING IEF JUSTICE

ORGE R. HOLMES
Staff Correspondent

GTON, June 16—Presi-
g has definitely decided
il fall, the appointment
iustice of the United
me court, to succeed the
Douglas White, it was
he White House today.
court in the long sum-
not convening again un-
ober, the president feels
exists no real need of
n of Justice White's
this time.

of letters have poured
ite House since the va-
red They are still
ey come from bar asso-
m business men's or
educators and politi-
hat not.

najority of these letters,
ed today, urge the ap-
f former president Taft
cy. The former presi
ds have literally bom-

barded the White House with requests that he be placed on the bench and even those who are known to be opposed to him on political grounds have added their voices to the chorus

President Harding, it can be authoritatively stated, has not yet made a definite choice He has not discussed the appointment of a new justice with any of his political advisers, so far as can be learned, and this fact causing considerable comment in Washington's "inner circles"

The deluge of letters favoring Taft have had some effect, it is said by those in close touch with the White House, but the president is understood not to have made a definite decision. The former president expressed himself frequently and at length during his incumbency about the inadvisability of placing men on the bench after they had passed the age of sixty and that fact is being recalled here

The impression prevails in Washington that the appointment will go either to Judge Taft, or to some sitting member of the court probably Justice Day and in the latter event, the nomination of former senator Sutherland to fill the associate vacancy is expected

ANOTHER MONARCHIST COUP IN HUNGARY PLANNED

PARIS, June 16—Another monarchist coup will be attempted in Hungary in the autumn, if conditions are propitious, it was reported reliably today. Archduke Frederick, pretender to the Austrian throne, has spent a fortnight in this city, living at the Grand hotel, under an assumed name He was accompanied by the archduchess, and together they posed as tourists Conferences were held with members of the French group who are favorable to the restoration of the Hansburg monarchy at Budapest.

Y WAY FOR
OPLE TO PUT ON
AND GAIN WEIGHT

ightforward Advice to
ndeveloped Men and
Women.

thin, scrawny and un-
your face is peaked and
and neck exhibit un-
ows, it's almost certain
ervous system is at the
he trouble. You can eat
four, substantial, fat
eals a day but as long
nach has an insufficient
rve force this food you
s out of the body with
benefit.
to assimilate properly
ing food you eat and
nto healthy tissue and
es that control the pro-
stion and assimilation
in first-class shape and
done you might just as
ing to put on flesh Your
arving for something
n the food you eat into
-there flesh and it can
in one way—by correct-
nervous digestion.
ous, run-down people.
ith impoverished blood
rved looks are hailing
a quick and certain
lid flesh called EVANS
OSPHATES that is un-
repairing faulty diges-
recting nervous digestive
fact the makers of Ev-
Phosphates guarantee
nth's treatment will in-
r weight by several
within ten days make
a new being, full of
gor and a desire to ac-
ngs Harry A Crandall
druggists everywhere
to supply Evans' Triple
and guarantee it to do
claimed for it or money

While Evans' Triple
accomplishes wonders
igestive troubles and as
rve tonic, it should not
anyone who objects to
al pounds of solid stay-
Adv. 4-5, 5-6

PREVENT Skin Troubles by Daily Use of Cuticura

Make Cuticura Soap and Ointment your every-day toilet preparations. Bathe with the Soap and hot water on rising and retiring, using plenty of Soap, best applied with the hands. Smear any signs of pimples, redness or roughness with the Ointment and let it remain five minutes before bathing. Finally dust on a few grains of the exquisitely perfumed Cuticura Talcum, it takes the place of other perfumes for the skin.

Sample Each Free by Mail. Address: "Cuticura Laboratories, Dept. 60, Malden 48, Mass." Sold everywhere. Soap 25c. Ointment 25 and 50c. Talcum 25c. Cuticura Soap shaves without mug.

PITTSFIELD

Fred Pitts and Harry Riggs made a business trip to Cleveland on Wednesday.

Mr. and Mrs. Elwin Whitcomb and Elmer Whitcomb attended the funeral of their brother's wife. Mrs. Sumner Whitcomb, held in Ridgeville on Friday.

Children's day will be observed at the M. E. church next Sunday with a sermon in the morning for the children and the evening's program by the Sabbath school children.

Reed Ives and family called at the home of their uncle, B. G. Betts, in Penfield on Sunday afternoon.

Arthur Sheffield, of Lorain, called on his brother, Clayton Sheffield, Sunday afternoon.

Walter Saltzman has sold his farm purchased a year ago from George Friend to parties from Elyria, who took possession the latter part of this month.

Tuesday Will McConnell had an accident that might have been more serious than it was. He was found by the side of the road in a dazed condition with his automobile turned over As he was near home he was taken there and had a medical examination, but his only injury was a badly bruised head, and in a short time was at work again He does not know how the accident happened. The auto was damaged considerably

Twenty-eight ladies met at the Congregational church Friday and Mrs. Celia Manning, of Wellington, organized a Farm Woman's club with fifteen members The following officers were elected. President. Mrs Lulu Manning; vice-president, Mrs Artie Whitney, secretary, Miss Leona White, treasurer, Mrs. Ruth Whitney. A picnic dinner was served Mrs. Celia Manning and helpers, Mrs Ramser, Mrs Wise, Mrs Robinson and Mrs W. Manning, of Wellington Farm Woman's club, demonstrated making dress forms.

Mr and Mrs Fred Pitts spent Saturday afternoon and Sunday with relatives in Elyria.

Miss Sarah Garrett spent Saturday evening in Elyria.

R E Campbell made a business trip to Lorain, Saturday, his mother accompanying him.

Miss Leona White spent Friday afternoon in Elyria

We have only two graduates from the High school this spring. Miss Treva Avery from Oberlin and Miss Nina Pitts from Wellington

Eva Huiett injured her ankle while getting out of an automobile on Friday. She was taken to Oberlin hospital and had an X-Ray and it was found to be a bad sprain She was brought home Monday but can not use it for two weeks

Christ Wiggins, of Amherst spent from Thursday evening until Saturday evening at the home of his uncle John Schafer.

Miss Ortha Bowers, of Akron is visiting at the home of her brother, Otis Bowers.

Born, to Mr and Mrs Guy Widdowson at Oberlin hospital on Saturday, a daughter.

Clayton C Sheffield is improving from a serious attack of pneumonia He has dismissed his nurse. Hiram Gardner, of Wellington and is setting up a short time each day.

Miss Fanny West is home for the summer from her year's work as teacher in the Cleveland schools. Her friend, Miss Miriam Garrison, of Toledo is her guest this week

Mrs. Henry Rawson, of Norwalk was a guest at the home of her sister, Mrs W S Avery, from Thursday until Saturday.

Mr. and Mrs James McConnell and Mr and Mrs Edgar Ober, of Camden motored to Muskingum, Mich., on Thursday to visit an uncle and returned Monday evening. Their mother Mrs Luema Whitney of Oberlin staid at the home during their absence

Mr and Mrs O. H. McRoberts, of Akron, visited from Tuesday until Thursday at the home of his sister, Mr and Mrs Glynn Norton

H P. Campbell made a business trip to Elyria on Saturday.

Mrs Harry Peabody, of New Washington is spending the week with her parents, Mr and Mrs Albert Mohrman

Mr. and Mrs C F Avery, of Oberlin were entertained Wednesday at the home of his brother, W E. Avery

Mrs. Bragg and daughter Agnes returned Wednesday from a two weeks visit with relatives and friends at her old home in Painesville.

Thieves have struck Pittsfield On Monday night, June 13 Rev F G McCauly locked his barn as usual and the next morning he found one wheel had been taken from his automobile and many of his tools were gone.

The improvement of the center road north of Pittsfield center will begin this week

Walter Davies is slowly improving from his injuries but is at Oberlin hospital yet and has a special nurse.

Charles Mill is improving the appearance of his house by the addition of a new porch.

TO CELEBRATE SETTLEMENT DAY IN NEW HAMPSHIRE

(International News Service.)

MANCHESTER, N H. June 16. Harry T. Lord, of Manchester, has been named by the governor and council as a member of the commission to have charge of the observance of the 300th anniversary of the settlement of New Hampshire under the provisions of the joint resolution passed by the last legislature The anniversary comes in 1923. Other members named are Arthur C. Whittemore, of Dover; Charles E. Emmerson, of Milford; Henry H. Metcalf, of Concord, and Winslow Peirce, of Portsmouth.

GEORGE TO VISIT U. S.

LONDON, June 16.—The dream of Premier Lloyd George's life is to visit the United States to study American conditions at short range and it may be fulfilled before many months have elapsed, it was learned today.

5c WILL BUY
10c Card Safety Pins, all sizes 5c
Clark's or Coat's Sewing Cotton at 5c
10c Val Laces, very fine quality 5c
15c Unbleached Muslin, 36 inches wide, .. 5c
10c Can Pork and Beans, special 5c
Large 7c Box Matches, special at 5c

RUB-NO-MORE SOAP
Rub-No-More Soap, excellent for all household and laundry purposes. On sale tomorrow, large 7c bar special at 5c

LORAIN'S GREATER STORE
Kline's
710-714 BROADWAY

10c W[illegible]
20c tin Bayer's A[illegible]
Men's Fine 15c White [illegible]
20c Bottle [illegible]
Large 4-lb. Sack Fine Table Salt [illegible]
Lux Soap Chips, special tomorrow [illegible]
Campbell's Soup, all flavors at [illegible]

TALL CAN PET MILK
Pet brand Evaporated Milk, best for table use on sale in Grocery Dept. tomorrow, special at 10c

Friday Even Money Day

25c Will Buy Tomorrow

40c Bottle Aspirin Tablets
Bayer's Genuine Aspirin Tablets, 40c size bottle, tomorrow at 25c

2 Yards, 29c Percales
Fine quality Light Percales, 36 in. wide, tomorrow, yard 25c

Child's 39c Aprons
Children's pretty Coverall Aprons made of fine quality percale, ... 25c

2 Yards 29c Ginghams
Excellent quality Dress Ginghams, neat plaid and check patterns .. 25c

Best 39c Pillow Cases
Large 42x36 Pillow Cases, excellent quality, 39c value at 25c

Women's 39c Vests
Women's fine quality ribbed vests, all style necks, all sizes . 25c

Women's 39c Bloomers
Women's and misses fine quality pink Bloomers, 39c values at 25c

Boys' 39c Underwear
Boys' Porosknit Underwear, shirts or drawers, special tomorrow . 25c

2 Men's Soft Collars
Men's new style Summer Collars, choice of all standard brands . 25c

2 Yards 19c Muslin
Fine quality bleached Muslin, 36 inches wide, tomorrow, 2 yards 25c

Men's 39c Leather Belts
Men's all leather belts, all sizes, in black, tan or grey at 25c

3 Yards 15c Toweling
Fine quality cotton Toweling with neat stripe border, tomorrow 3 yds 25c

Best 39c Brassieres
Women's Brassieres good form fitting, excellent quality, tomorrow 25c

Children's 39c Stockings
Children's fine quality fast black ribbed stockings, all sizes, tom'r'w 25c

50c Will Buy Tomorrow

Boys' 69c Union Suits
Boys' Union Suits, short sleeve knee length, 69c value, tomorrow 50c

Men's 69c Silk Sox
Men's high grade Silk Hose, all leading colors, tomorrow 50c

Boys' 69c Blouses
Made of excellent quality gingham plain or stripe, tomorrow 50c

Men's 79c Caps
Choice of men's and boys' fine Summer Caps, all sizes at 50c

Boys' 69c Rompers
Boys' Rompers, made of good strong materials, all sizes at .. 50c

Men's 75c Silk Ties
Men's four-in-hand Ties, made of fine quality silks, special at 50c

75c Face Powder
Choice of Marinello or Day Dream face powder, all tints at.. 50c

69c Bathing Caps
Women's pretty Bathing Caps, all colors, made of fine rubber, priced, 50c

Women's 79c Union Suits
Fine quality summer weight ribbed Union Suits, all sizes at 50c

Women's 69c Bloomers
Full cut Bloomers, made of fine batiste, all sizes, tomorrow at .. 50c

3 Cakes Woodbury's Soap
Woodbury's Facial and Toilet Soap on sale, tomorrow at 3 cakes for 50c

3 Pepsodent Tooth Paste
Pepsodent tooth paste, full size 50c tube, tomorrow 3 tubes for .. 50c

2 Yards Linen Toweling
Pure Linen Crash Toweling, 39c value, tomorrow, 2 yards for 50c

2 Mary Garden Talcum
Full size, 35c can Mary Garden Talcum Powder, tomorrow 2 for 50c

$5.00 WILL BUY $7.50 GEORGETTE Waists

Just received a lot of gorgeous sample waists, all hand made of finest quality Georgette Crepe, in all the new shades Waists that retail in exclusive shops at $7 50. Your unrestricted choice, tomorrow, $5 00. A big selection of styles to choose from at $5.00

$8.50 NEW Dresses

Choose from a wonderful collection beautiful Dresses developed in fine voiles Many trimmed in organdie. Included are a lot of fine organdie dresses for women and misses that cannot be duplicated for less than $8 50 On sale tomorrow, Friday only, at $5.00

75c Will Buy Tomorrow

Women's $1.75 Union Suits
Women's fine union suits, with silk tops, $1.75 value, tomorrow 75c

To $2.00 Silk Hose
Odds and ends and discontinued lines of Women's Pure Silk Hose, all sizes 75c

Two Pairs Childs' Sox
Children's fine lisle Sox with fancy stripe ribbed top, tomorrow, two pairs 75c

Girls' 98c Dresses
Made of fine quality gingham, ages 2 to 6 years Specially priced at 75c

Girls' 98c Princess Slip
Made of fine cambric, embroidery trimmed. Ages 7 to 12 years, at 75c

2 Women's 59c Drawers
Women's fine quality knit Drawers, lace trimmed knee, all sizes, two for 75c

Girls' 98c Union Suits
Children's drop seat Union Suits, panty waist combination, tomorrow at 75c

Men's 98c Work Shirts
Made of excellent quality blue chambray all sizes, tomorrow at ... 75c

4 Pairs Paris Garters
Paris single grip Garters, all colors, specially priced, 4 pairs for 75c

3 Pairs 39c Gauntlets
Leather palm Gauntlets, made of good quality materials, special at 3 pairs for 75c

Five 25c Wash Ties
Men's fine Wash Ties, plain white or with neat stripes, two for 75c

Boys' 98c Blouses
Boys' Blouses, made of best quality blue chambray, sport style, priced at 75c

Three 39c Towels
Good size, heavy absorbent quality Turkish Towels with fancy borders 75c

Boys' 98c Shirts
Boys' black sateen Shirts with collar attached. 98c value, tomorrow at 75c

2 Pairs Silk Sox
Men's high grade Silk Sox, in all wanted colors, all sizes, at 75c

Boys' 98c Overalls
Made of excellent quality blue denim, all sizes, tomorrow at 75c

Boys' 98c Pants
Boys' Pants, made of good quality khaki cloth, all sizes, tomorrow at 75c

5 Pairs Work Sox
Men's best quality work sox, grey and brown mixture, tomorrow at 75c

$3.00 WILL BUY $6.50 NEW Dresses

Beautiful new gingham Dresses in all the new plaid and check effects, in brown, green, pink, orchid, black and small and large checks predominate. All beautifully trimmed with organdie. Dresses you would expect to pay $6.50 for in a wide range of dainty models for women and misses, special at $3,00

$6.50 GEORGETTE Waists

Another wonderful lot of beautiful Georgette Blouses An almost unlimited number of pretty styles to choose from in every favored new shade This is a lot of waists taken from our regular line of $6 50 blouses Some are slightly soiled from handling. A complete range of sizes to choose from at $3.00

Women's $5 Low Shoes
Women's black and tan Oxfords Theo Pumps and Bow Tie Pumps, made up in kid and calf leathers with high heels Your choice at $2.00

Women's $10 Low Shoes
Women's one-strap, two strap and brogue Oxfords, made up in Russia calf and kid leathers in the latest and most popular shades and styles with low and Cuban heels, at $6.00

Growing Girls' $5 Strap Pumps
Growing girls' one-strap Pumps, perforated toes and low heels in brown, fine calfskin, specially priced at $3.00

Growing Girls' $5 Oxfords
Growing girls' Oxfords in black and brown kid and calfskin with real low heel, underpriced to $3.00

MEN'S $35.00 SUITS $24.00

Tomorrow—choice of Men's and Young Men's high grade, all-wool Suits, single or double breasted models. Greys, blues, pin stripes and novelty mixtures. Every suit really worth $35.00 going at this special price, for one day only, at $24.00.

$1 Will Buy Tomorrow

2 Three Flower Face Powder
Hudnut's Three Flower Face Powder, all tints, 75c size. Tomorrow, priced at two for $1

Boys' Wash Suits $2 Values, $1
One lot of boys' wash suits in solid colors and in neat stripes Values up to $2.00. Your choice $1

Crochet Cotton, 11 Balls, $1
Richardson's R. M. C. Crochet cotton, ecru, white and colors, in all numbers. Tomorrow, 11 balls for $1

Polly Prim Aprons, 2 for $1
Pretty new aprons. Polly Prim style Big selection of neat patterns, 89c value, priced at 2 for $1

Men's Pants, $2.50 Values
Men's Work Pants, strongly made of serviceable materials Neat patterns, all sizes at $1

Women's Vests, 3 for $1
Women's 69c fine gauze summer vests, all style necks, all sizes, tomorrow at 3 for $1

New Band Aprons, 2 for $1
New band or kitchen aprons made of best quality check gingham, 69c value, 2 for $1

Kirk's Flake Soap, 17 Bars $1
Kirk's Flake White Soap, best for laundry and all household purposes Tomorrow, 17 bars for $1

Canvas Gloves, 7 Pairs, $1
"Boss" high grade canvas gauntlets, a 25c value. Priced tomorrow at 7 pairs for $1

Athletic Union Suits $2 Values $1
Women's fine nainsook athletic style union suits, trimmed in pretty laces. Tomorrow at $1

20 Rolls of Toilet Paper
Good size roll of fine quality toilet paper, while it lasts, 20 rolls for $1

Early June Peas, 10 Cans, $1
100 cases, 4800 cans of high grade peas on sale in Grocery Section at 10 cans for $1

Opler's Fine Cocoa, 3 Jars, $1
Full quart jar of Opler's fine cocoa, 60c value, priced special for tomorrow, 3 jars for $1

Men's Dress Shirts, 2 for $1
One lot of men's Dress Shirts, discontinued numbers, neat striped patterns Values to $2.00, 2 for . $1

Women's Sweaters $3.98 Value $1
Women's and misses' high grade stylish sweaters, made of all wool yarns, tie back style at $1

Infants' Dresses $2.50 Value $1
One lot of Infants' pretty white dresses, formerly sold up to $2 50. Your choice tomorrow $1

Pure Cane Sugar 14 Lbs. $1
Pure Cane Granulated Sugar, limit of 100 pounds to a customer. 14 pounds for $1

Lonsdale Muslin, 6 Yards, $1
25c Lonsdale Muslin, 36 inches wide. Extra fine soft finish Tomorrow, 6 yards for $1

Alarm Clocks, $2.50 Value, $1
While they last, one lot of 58 Alarm Clocks, guaranteed to give satisfaction Priced tomorrow at ... $1

29c Barred Dimity, 5 Yards, $1
While it lasts, 1000 yards of fine Barred Dimity or Nainsook. Tomorrow at 5 yards for $1

Men's Dress Shirts $2 Value, $1
Men's high grade madras shirts, big selection of neat patterns. Your choice tomorrow at $1

Union Suits, $1.50 Value, $1
Women's extra size unions, very fine quality. Sizes up to 52. Special tomorrow at $1

Men's $3.50 Scout Shoes
Men's Scout Work Shoes, made up in elkskin leather, a good shoe for work and outings, in all sizes, at ... $2.00

Men's $6 Oxfords
Men's fine calf mahogany Oxfords, made on a medium English last and Goodyear welt soles underpriced for this occasion at $4.00

Boys' $3 Tennis Shoes
Boys' white Tennis Shoes, made from best white canvas and suction soles Just the thing for boys in summer. Sizes 11 to 6 .... $2.00

Boys' $1.50 Tennis Oxford
Boys' white Tennis Oxfords, finished with white and black rubber bottoms, in sizes 11 to 2 and 2½ to 6, at .. $1.00

BOYS' $10.00 2-Pants SUITS $7.00

Boys' extra fine quality mixture Suits, made Norfolk style with two pair pants. Neat patterns. Come in a complete range of sizes. The two pair pants give these suits double life. They are really worth up to $10.00. Your choice tomorrow only, at $7.00.

PURE CANE GRANULATED SUGAR. 6¾c

NEWSPAPERARCHIVE® NEWSPAPERARCHIVE®

SPORTS

Clubs Standing

AMERICAN LEAGUE

Clubs	Ply'd	W.	L.	Pct.
CLEVELAND	56	35	21	625
New York	55	33	22	600
Washington	57	31	26	544
Detroit	58	29	29	500
Boston	48	23	25	479
St. Louis	55	25	30	455
Chicago	52	23	29	442
Philadelphia	53	18	35	340

NATIONAL LEAGUE

Pittsburg	52	35	17	673
New York	54	34	20	630
St. Louis	51	27	24	529
Boston	52	27	25	519
Brooklyn	57	27	30	474
Chicago	49	21	28	429
Cincinnati	55	23	32	418
Philadelphia	50	16	34	320

YESTERDAY'S RESULTS

American League

Cleveland 6, Philadelphia 5 (11 innings).
Chicago 7, New York 2.
Washington 7, St. Louis 5.
Detroit at Boston, rain.

National League

Brooklyn 7, Pittsburg 3.
Cincinnati 4, Philadelphia 1.
New York 6, Chicago 2 (12 innings).
Boston 3, St. Louis 0.

TODAY'S GAMES

American League

Cleveland at Philadelphia.
Chicago at New York.
St. Louis at Washington.
Detroit at Boston.

National League

Brooklyn at Pittsburg.
Philadelphia at Cincinnati.
New York at Chicago.
Boston at St. Louis.

HIGH SCHOOL HAS A STRONG SCHEDULE FOR NEXT SEASON

Both Football and Basketball Teams Are Looking for Successful Season—New Coach Is on the Job

The coming season the local high school will present one of the strongest football and basketball schedules that Elyria has ever attepmted. The football team will not be quite as heavy as former years, but will be one of the fastest that Elyria high has ever turned out. Coach Peabody arrived on Monday for a preliminary survey of next year's team. He will also be here several days before school opens this fall. The schedule which includes several stronger teams than Elyria has attempted before is as follows:

Sept. 24—Wellington at Wellington.
Oct. 1—Bellevue at Elyria
Oct 8—Dayton Steele Hi at Dayton
Oct. 15—Akron South Hi at Elyria
Oct. 22—Sandusky at Sandusky
Oct 29—Oberlin at Elyria
Nov. 5—Norwalk at Elyria
Nov. 12—Fremont at Fremont
Nov. 19—Lorain at Lorain

The basketball team depends a great deal upon whether or not the new gymnasium will be ready for practice this winter. The schedule is complete except for one game Jan. 20.

Schedule.
Jan. 6—Bellevue at Elyria
Jan. 13—South Hi at Akron
Jan. 20—Open
Jan. 27—Sandusky at Elyria
Feb. 3—Oberlin at Oberlin
Feb. 10—Norwalk at Norwalk.
Feb. 17—Fremont at Elyria
Feb. 21 Lorain at Elyria

LUTHERANS WIN THREE IN ROW

Defeat Presbyterians 24 to 1—Wolf Stars in Hitting

The Lutherans opened up the flood gates on the Presbyterians. Wednesday evening, and when the waters had subsided the score was found to be 24 to 1 in the Lutherans favor. Collier was selected to pitch for the Presbyterians, but the best the East River Street team could do was make nine hits count for eleven runs. McClellan was then called upon to help the Lutherans and the worst he could give them was 13 hits and 13 runs.

Wolfe, Schmittgen and Len Krugman were the star batters. Wolfe getting a home run and four singles in six times at bat. Len Krugman made two triples a double and a single in five times at bat and Schmittgen one home run and three singles in five times at bat. Walter was the star for the Presbyterians, getting two hits in three times at bat and making but one error in thirteen chances. McClellan pitched good ball but bad fielding helped the Lutherans to several runs. The Methodists and Congregationalists play on Friday evening and a good game is expected.

Lineup and summary:

Lutheran-24

L. Krugman, lf.	5	5	4	1	1	0
Wooden, 2b.	5	2	3	2	2	0
Schmittgen ss.	6	4	4	2	3	1
V. Krugman, 3b	6	2	3	0	1	1
Wolfe, 1b.	6	1	5	7	0	0
Hartwig, cf.	2	1	0	1	0	0
Wendt, c.	5	4	1	8	0	1
Jaroch, p.	2	3	0	0	3	0
L. Krugman, rf.	3	1	1	0	0	0
Ehrke, rf.	2	1	1	0	0	0
TOTALS	42	24	22	21	10	3

Presbyterian-1

W. Smith, c.	3	0	2	11	1	1
Peachey, 2b.	2	0	0	3	1	0
M'Clellan, ss-p.	3	0	1	0	2	0
Collier, p-ss.	3	0	1	1	2	1
Lapp, 3b.	3	0	0	1	0	1
Black, cf.	3	1	2	2	0	1
M'Elheaney, 1b.	3	0	1	3	0	1
Stranahan, rf.	3	0	1	0	0	0
J. Smith, lf.	3	0	0	0	0	0
TOTALS	26	1	8	21	6	5

Umpire—Hollis, Shrimp; scorer, Cook; two base hits, Law Krugman, Len Krugman, Wendt; three base hits, Len Krugman 2, Black; home runs, Schmittgen, Wolfe; sacrifice hits, Wooden, Peachey; stolen bases, W. Smith 3, McClellan, Black, Wooden 2, V. Krugman, Wolfe 4, Hartwig, Wendt 2, Jaroch, Ehrke; struck out by McClellan 8, by Jaroch [illegible]; base on balls off Collier 2, McClellan 3; hit by pitcher, Jaroch, Hartwig; wild pitches, Collier; double plays, Jaroch to Wooden to [illegible]. [illegible] hits 11 runs off Collier in one inning and 13 hits 13 runs off McClellan in six innings.

[illegible]-Telegram Want Ads [illegible] best results. Try them!

COLUMBIA CLUB PLAYS LORAIN HERE SUNDAY

The Holley-Krohn, of Lorain, will journey to Elyria to play the I. T. S. Columbias, Sunday. As there has been rivalry between these two cities in all sports the Lorain team will try to even up their defeat in football last season, and quoits last Sunday.

Both teams have been going at a steady clip and each think they have the superior team

The Royal Blues will play on the following Sunday, June 26th As the game was booked for them and the mix-up on last Sunday they did not know what kind of aggregation Elyria had so they wanted the return game then. The manager of the Royal Blue said they will come down with a stronger team.

CHAMPIONSHIP BOUT ARENA NEARS FINISH

BY JACK VEIOCK
I. N. S. Sporting Editor

JERSEY CITY, N. J., June 16.—With the announcement today that the monster arena for the Dempsey Carpentier fight is to be completed early next week, Jersey City began to wake up to the near approach of the biggest event in her history.

The naming of the referee, too, scheduled to take place here during the present week, was another reminder. The New Jersey boxing commission was ready to meet promoter Rickard and the managers of the rival fighters here this afternoon to decide definitely on the third man, but Kearns asked for a delay.

Meanwhile, Jersey City is facing a big problem of feeding and housing thousands of visitors July 1 and 2 and as she boasts limited hotel facilities, it is a certainty that many thousands of fight fans will have to sleep in pullman cars or find hotel accommodations in New York, Newark or some of the smaller towns around the metropolis.

The biggest problem of all will be how to feed the thousands who will expect to get at least one meal in this mans town, July 2. The chamber of commerce also hopes to curb profiteering in food and other necessities to the visitor. And its a big job.

Last Night's Fights

At New York—Johnny Dundee won a judge's decision over Jimmie Hanlon of Denver.

READY FOR SEMI-FINALS

FONTAINEBLEAU, France June 16.—Miss Alexa Stirling won her way into the semi-final round of the French women's open golf tournament here today, defeating Mrs. Thurston Wright, of Pittsburg, eight up and six to play.

DEMPSEY LOOKS AS BAD NOW AS TWO YEARS AGO

By JAMES J. CORBETT,
Former World's Heavyweight Champion.

Written Expressly for the I. N. S. (Copyright 1921 by International News Service).

ATLANTIC CITY, N. J., June 16.—When Jack Dempsey trained for Jess Willard at Toledo, I watched the progress of his work and I can say today that he looks to be in just as fine condition now as he was in 1919.

The decision of Manager Jack Kearns to give the champion several days' rest was certainly a wise one and during the next week or ten days, according to Kearns, Jack will take an occasional lay-off, doing only the lightest kind of road work, or maybe playing a ball game at Airport.

The speed with which both Dempsey and Carpentier have rounded into form is surprising. But it proves beyond the shadow of a doubt that neither is under estimating the importance of the coming battle in the slightest degree.

Despite the fact that both have practically reached top form this early, I do not look for any harmful results for the men who supervise their training are past masters in the art of handling boxers.

Jack Kearns is a very keen judge of condition, especially Dempsey's. He knows every whim and every move of the champion and he is the one man with the possible exception of Teddy Hayes, Dempsey's constant champion, whom the champion can't fool into believing he is feeling like a colt if he isn't, which is a very seldom occurrence these days.

Descamps and Gus Wilson are just as well posted regarding Carpentier's moods. If anything, they are more attentive to him than Dempsey's trainers, but Carpentier demands that sort of thing. He is in the habit of being waited on at every turn, whereas Dempsey, who got used to shuffling for himself a good many years ago, knows how to help himself and does it.

Dempsey today is a bundle of steel springs. His muscles are strong and supple. His skin has that ruddy, satiny look that glows with health and his eye is keen as an eagle's. In fact, fine condition simply sticks out all over him.

The champion's lay-off came to a halt today and he resumed his regular routine at Airport. He was scheduled to do eight miles on the road this morning and box three round bouts with Burk, Williams and Renault. Moving pictures of Dempsey's training activities were to be taken today.

LORAIN CATCHER JOINS MINOR LEAGUE

Sam Deutsch, Lorain boy and former basketball star at Lorain high school, now attending Ohio State university and a member of the baseball team of that school, has been signed to catch for the Columbus American association team

Deutsch is probably the best receiver ever turned out of Lorain. Although only a youngster, Deutsch has been playing ball in Lorain for many years. He has been behind the bat for the Knights of Pythias, Eagles and Maccabee teams here. He has been the regular catcher for the Ohio State university team for the past three years and has performed in wonderful shape, his performances with this team being responsible for his being signed with the Columbus association outfit.

In addition to being a good receiver he has a good baseball head, a wonderful throwing arm and is better than the average hitter.

To date he has not broken into the Columbus team's lineup in a regular game. His chief duty at this time is working out in batting and fielding practices before the game.

TAGGING THE BASES

Little Dick Kerr kept the heavy maulers of the Yankees in check and the White Sox took the opener.

Tris Speaker broke up a pitchers duel with a single and a stolen base in the eleventh inning at Philadelphia that led to Cleveland scoring the winning run.

Grimes' fine pitching and Kilduff's timely hitting helped the Dodgers rout the Pirates.

Smith of the Phillies gave up but five hits, yet the Reds took his measure.

A five hit shutout was credited to Oeschger, of the Braves, against the Cards.

Singles by Shanks, O'Rourke, Judge and Harris, in the eighth, gave the Senators a victory over the Browns.

The Giants came from behind in the twelfth and hammered Jim Vaughan for four runs and the victory.

The fast going Baltimore Orioles were stopped by Buffalo in the second game of a twin bill after winning 27 straight games and tying the record hung up by Corsicana, of the Texas league, in 1902.

"POPULAR FOR GENERATIONS"
PLANTEN'S C & C OR BLACK CAPSULES
A Preparation of COMPOUND COPAIBA and CUBEBS
—AT YOUR DRUGGIST—
Ask for PLANTEN'S ONLY, avoid Substitution.

British Flyers to Destroy Dummy City in Aerial Pageant at Hendon

By WILLIAM L. MALLABAR,
International News Service Staff Correspondent.

LONDON, June 16.—Just how a bombing squadron destroyed a town or village during the great war is to be shown in every detail at the Aerial Pageant, which takes place on July 2 at Hendon.

First of all there will be seen the village, complete in every detail, even to dummy figures, which will represent the inhabitants. Seaplanes will fly over it and drop their bombs.

Then there will be fights in the air between defending planes and the aggressors. Single machines and squadrons will oppose each other, and every trick known to airmen will be staged. Altogether over one hundred machines will take part in this display, and those—few—who did not have a chance to see aeroplanes in action during the war will be able to get some idea of what an aerial combat is.

The object of the pageant is to raise funds for the Royal Air Force Memorial, a commemoration of the war service of the Royal Naval Air Force, the Royal Flying Corps, the Royal Air Force and the Austrian Flying Corps.

The proposed memorial is to include the erection of a monument, the establishment of places for the education of the children of airmen, the establishment of a fund for the education of these children and the founding of a fund for giving assistance to officers and men of the air force who are in need owing to sickness or disablement.

A record crowd is expected at the pageant, and arrangements have been made to cope with at least 100,000 visitors.

County Historic Hand Fire Pump Causes Cleveland Council Rumpus

LORAIN, June 16.—A perfectly innocent letter mailed by Fire Chief David E. Hatt of Lorain, two weeks ago to the Cleveland City Council caused no small amount of hub-bub at last Monday night's meeting of the Cleveland law making body.

Hatt, who is also president of the Lorain County Veteran Volunteer Firemen's Association, offered to sell back to Cleveland one of the first hand pumpers ever used in fighting fires in the Fifth City.

The machine, Hatt thought, would be a rather nice thing for Cleveland to display during its 125 anniversary celebration.

In addition, so Hatt opined, it would also be just the thing for historical purposes. Hence the letter to the Cleveland City Council.

In some way or other the letter was turned over to Council Michael J. Gallagher, who is interested in old-time fire fighters.

"Fix me up a nice resolution," he said handing the letter to C. J. Benkoski, clerk of the Cleveland council.

Benkoski did.

In fact so well did he do the job, that when Benkoski read it in last Monday night's meeting Gallagher gasped.

It related the entire history of fire fighting, beginning with the most primeval "red-shirted heroes," and running rapidly down to the high-powered present, where it paused and lightly lapsed into rosy futures.

In conclusion, the "Gallagher resolution," called for Gallagher to hie himself forth to Lorain and dicker with the custodians of the relic for its purchase and restoration to Cleveland.

"That isn't my resolution," shouted Gallagher, furious and almost as red as a pioneer fire fighter's shirt. "The city clerk did it. I won't own it."

Attempts of other councilmen to adopt Gallagher's disowned orphan failed and now a compromise in the form of a commission to annex the local antique is being sought.

According to Hatt, Cleveland officials two years ago ordered officials of the Cleveland Veteran firemen's association to remove the pumper from storage.

This edict, according to Hatt, brought tears to the eyes of even such a rugged veterans as William Ragg, president of the organization.

Hatt dickered with Cleveland officials for the purchase of the equipment and finally purchased it warning the Clevelanders at the time that some day they would be anxious to regain it for historical purposes.

"That day is here," Hatt said this morning. "We wouldn't sell it only we believe that it properly belongs in Cleveland." The pumper according to Hatt, has been exhibited at every convention of the Lorain County Veteran Volunteer Firemen's association during the past 21 years. It is now in storage at the abandoned No. 7 fire station on Fourteenth street.

HEIRESS WILL DISCARD JEWELS AT CHICAGO WEDDING

(By International News Service)

CHICAGO, June 16.—The marriage of Miss Lolita Armour, charming daughter of J. Ogden Armour, multi-millionaire packer, on June 18 to John J. Mitchell, Jr., will be featured by a score of innovations so far as they concern weddings among the fashionable rich.

Miss Armour will wear a trousseau made from "left overs," will be jewelless during the ceremony and will have no "fuss and feathers."

"I guess I'm old-fashioned," she said

She denied a report that her bridal gown would be draped with lace valued at $1,000 a yard

"I am going to wear some lace," she added "but it will be fashioned from bits of the wedding gown worn by my mother. It has no intrinsic value—just a little sentiment, that's all."

Miss Armour displayed a love for simple things in discussing her wedding plans.

"I am going to wear a trousseau made up of 'left overs' when I leave on my honeymoon. I think extravagance as displayed by some brides is horrid. My things are going to be very simple. And so's the wedding. We think an elaborate ceremony would be quite foolish. None of us want it. No fuss for me, thank you."

STATE FUNERAL DIRECTORS HOLD ANNUAL CONCLAVE

COLUMBUS, June 16—Over 550 members of the Funeral Directors' and Embalmers' association of Ohio are attending the annual convention which closes here tomorrow with the election of officers and of delegates to the national convention to be held at San Antonio.

A dinner will be held at Hotel Deshler tonight.

CLEVELAND BRICKLAYERS WENT ON STRIKE TODAY

CLEVELAND, June 16—Dissatisfied with an arbitral wage award of $1.04 per hour, union bricklayers here went on strike again this morning, practically tying up all building construction in Cuyahoga county.

LANCASTER COTTON MILLS CLOSE DOWN TOMORROW

CHESTER, S. C., June 15.—The Lancaster cotton mills, at Lancaster, near here, largest print cloth [illegible] indefinitely tomorrow, according to announcement today by Colonel Leroy Springs, president. Demands of union workers, he said, forced the action. The mill employs 1,800 workers and operates 140,000 spindles.

DAVIS NAMES PRUGH

COLUMBUS, June 16.—Governor Davis has appointed John W. Prugh, Xenia, republican, chief state inspector of building and loan associations, succeeding F. F. McGuire, Van Wert. The appointment becomes effective Monday.

EATON

EATON—Mr. and Mrs. Roy E. Cole and daughter, Helen, of Detroit came by auto last Friday night to be the guest of Mrs. Lucy Cole for over Sunday.

Mr. and Mrs. Rolland Heath and two children Ralph and Hazel attended the school reunion in Hardscrabble Saturday.

W. H. Giles has been called again to serve on the Federal jury in Cleveland beginning June 20.

Mr. and Mrs. Ralph Cole attended Pomona Grange in Grafton Saturday.

W. J. Longbon came from Columbus Saturday to be a guest at "Woodlawn" until Wednesday, when he will go to Moline, Ills.

The stork left a boy at the home of Mr. and Mrs. Claire Haven Sunday June 12. His name is Raymond.

Mr. and Mrs. George Broa, Mr and Mrs. Carl Duffner and family, and Mr. and Mrs. Oscar Fishley and family from Cleveland, and Mr. and Mrs. Joseph Wagner from North Olmsted were the guests Sunday of William Hennie and family.

Mrs. Lucy Cole returned to Detroit with her son Ray and family Monday. She will be absent about a week.

The Ladies Aid Society will meet Thursday afternoon, June 23, at the home of Mrs. Harry Haven

Mrs William Harrison has been visiting relatives in Cleveland recently

Mrs. Charley Strickland's sister, Mrs. James Grundy of Elyria, who recently underwent operative treatment for gall stones is slowly improving.

Many from here are planning to attend the Turner reunion at Glen's Beach Wednesday, June 15.

F. H. Randall and family returned from their trip to New York last Saturday.

Otis J. Lyndes from Nebraska is visiting relatives here.

Mrs Laura Gossler's daughter who has just finished her year's work at the University of Pennsylvania has come here to spend the summer with her mother.

Jack Wesley of Elyria is visiting at the home of Mr. and Mrs. Alec McAdams.

There will be no services at the church next Sunday for it is expected that every one, young and old, will attend the Bible School convention at Columbia. There is to be a splendid program, so bring a basket lunch and stay all day. The first session, preaching service, begins promptly at 10:30 a. m.

BUCYRUS LANDS NEXT YEAR'S G. A. R. CONCLAVE

GREENVILLE, June 16—Election of offiers will mark the closing session here today of the annual G. A. R. state encampment. Officers, also, will be chosen today by the five Civil war organiations which are meeting here.

It is expected that M. J. Soan, Warren, will be chosen G. A. R. state commander. Mrs. Grace L. Johnson, Toledo, was elected state of the woman's relief corps

The G. A. R. state encampment next year will be held at Bucyrus.

WHY NOT TRY THIS?

If a Pile sufferer don't become despondent—try Hem-Roid—no greasy salves—no cutting—a harmless internal tablet remedy that is guaranteed to quickly banish all misery or costs nothing. C. W. Phillips.—Adv.

BAY VILLAGE

BAY VILLAGE—On June 8, the Aid society met in the church. Hostesses were Mrs. Myra Osborn, Mrs. Colain Osborn and Mrs. Emily Osborn. Dinner was served.

The Reading club's yearly banquet was held at Mrs. Martin's at Stop 46 on the Lake Shore Electric, with thirty-three present. A fine program consisting of readings and music was given.

Miss Mamy Drake was taken to Lakeside hospital, Cleveland, for operative treatment several days ago. She is reported to be doing well.

Mr. and Mrs. Geo. Williams and son of Center Ridge, recently moved into their new modern house on the opposite side of the street from the one they just vacated, where they have resided for forty-one years.

A friend of Mrs. August Trorecle of Dover village drove out from Cleveland for a short visit and brought with her her little boy, three years old, who, while playing about the yard, removed the cover from the cistern and was drowned. He was an only child. His father, a fireman, was drowned a year ago.

Bay Village Aid society held the annual festival and sale of fancy and domestic articles on the M. E. church lawn, June 10. Supper was served in the dining room of the church, between five and eight. A large number were present.

Decoration day was observed as usual with a spech by Rev. Turner and songs by the choir. The children marched to the Lakeside cemetery, carrying flowers and wreaths to put on the soldiers' graves.

Mr. Rumbaugh of Bassett road went to Georgia Monday to attend to his peach crop there.

Bernard Loude of Lorain, who finished school last Friday is now staying with his mohter at the home of Wm. Aldrich at Bay Village and is working at the Wm. Edwards Co., Cleveland.

Miss Adeline Aldrich has received word of the death of her godfather at Batavia hospital, N. Y.

Mr. and Mrs. Frank Sadler with their son and daughter returned to their home on Bassett road, having spent the last four months in Florida.

Mr. Strinfle of the lake shore fell from a cherry tree and broke a rib He is sixty-eight years of age.

Children's day was observed at the Congregational church with beautiful decorations and fitting program. Seven infants were baptized and four received Bibles

Mr. and Mrs. J. Thompson went to Lorain, Sunday, to be present at the baptism of two grandchildren.

JOHN T. ADAMS, OF IOWA, SUCCEEDS HAYS

(By International News Service)

WASHINGTON, June 16.—John T. Adams of Iowa, who has been elected chairman of the Republican Committee to succeed Postmaster General Will H. Hayes, has been a party wheel horse for years, and few men have worked harder or more faithfully for the Republican return to power and affluence than John T. Adams, of Iowa.

Adams acted as vice-chairman of the Republican National Committee during Hays' regime. Adams was a candidate for the post of chairman against Hays four years ago. In St. Louis in 1916 it is said everything was cut and dried by the committtee which met to take stock of things before the convention and that it was then decided that the chairmanship was to go to Adams. The pledges had been collected and counted for Adams' election. At the psycological moment opponents produced a letter that he had written, indicating a sympathy for the German view point in the war. This was long before the United States had entered the conflict. There was no reflection on Adams in the matter, but it was decided in view of the war clouds then rolling up on this country that it would not be polite to elect Adams and thus possibly afford ammunition to opponents.

TILTONVILLE: A train carrying Mr. and Mrs. T O. Betton, of Tiltonville, their daughter, Mrs. G. J. McNealy and grand-daughter, Erma Dalrymple, of Dennison, was menaced by the Arkansas river flood while stranded at La Junta, Col. Many persons left the train, they stated fearing the flood would reach it.

Harvard Student in Jail Wants Picture Taken for Heirloom

(By International News Service)

SALEM, Mass., June 16.—Paul Jackson, twenty-two years old, a Harvard student, insisted on being locked up in a cell after being arrested here on a charge of operating an automobile without a license.

He also sought to borrow a camera so that he might have a picture of himself behind bars as a "family heirloom." He told the officers it was the most fun he had in many a day.

After securing bail he invited all the officers in the station from the captain down out to dinner.

Meat Profiteering Is Attacked By Stockmen

CLEVELAND, June 16.—"The meat profiteer is still with us," declared Everett C. Brown, of Chicago, president of the National Live Stock Exchange, which began its annual convention here today.

"The farmer gets $2,500 less for a carload of hogs or cattle than he did a year ago," Brown continued "but the housewife pays almost as much. The retailer is reaping an exorbitant profit."

Turning then to the question of shoes, Brown asserted that a farmer could not "carry enough raw hides on his back to purchase a single pair of shoes."

The convention will end late tomorrow.

FIND STOLEN CAR

An automobile belonging to Kent Longenly, Lorain, was found abandoned by police here on Lake avenue. The machine had been standing for several hours before taken into custody.

Make the Devil help you work, but be sure its Blue Devil.

OHIO FARMERS TO HEAR SECRETARY WALLACE AT WOOSTER, JUNE 24

Henry C. Wallace, Secretary of Agriculture, will make his first official address in Ohio on Wheatfield day, June 24, at the Ohio Experiment Station, Wooster.

This will also be the first fieldday held at the Ohio Experiment Station at which it has been possible to secure a national secretary of agriculture to speak.

Dr. W. O. Thompson, president of the Ohio State University, and L. J. Taber, master of the Ohio State Grange, will also be on the afternoon program.

Practically all the field work in farm crops and soil fertility will be open to inspection by Ohio farmers on this date.

Cuticura Soap
IS IDEAL
For the Hands
Soap, Ointment, Talcum, 25c. everywhere. For samples address: Cuticura Laboratories, Dept. X, Malden, Mass.

Geo. Beavor
578 Broad St.

Headquarters for
Malt Syrup, Hops, Caps,
Cappers, Bottles, Brushes,
Filters, Kegs
Agent for Leisy's Products
Leisy's Premium Beverage
Leisy's Root Beer
Leisy's Logan Berry
Leisy's Orangeade
Leisy's Ginger Ale
Leisy's Lemon Sour
We Deliver Both Phones

Brunswick
PHONOGRAPHS AND RECORDS

JULY
Brunswick Records
—ON SALE TODAY—

In Brunswick Records is embodied a unique Method of Interpretation, marking the most notable advancement of years in recording. Tones are clear, true—more beautiful. Surely the Spirit of Music is reflected in these records.

Come in and hear the July Brunswick Records.
We'll gladly play them for you

CONCERT
10033 1.00 Love Is Mine (*Toschemacher-Gartner*) *Tenor* Mario Chamlee
10031 1.00 Waltz in C Sharp Minor—Op. 64, No. 2 (*Chopin*) *Pianoforte Solo* . . . . Leopold Godowsky
35001 1.75 Ah! Moon of My Delight—*From "In a Persian Garden"* (*Lehmann*) *Tenor* . . . . Theo Karle
When My Ships Come Sailing Home (*Stewart-Dorel*) *Tenor* . . . . Theo Karle
SACRED
5053 1.00 Still, Still With Thee (*Gerrish*) . Criterion Male Quartet
Son of God Goes Forth to War (*Cutler*) Criterion Male Quartet
INSTRUMENTAL
13022 1.25 The Swan (*Le Cygne*) (*Saint-Saens*) *'Cello Solo* . . . William Willeke
Berceuse from Jocelyn (*Godard*) *'Cello Solo* . William Willeke
2007 85c American Fantasie—Part I (*Victor Herbert*) New York Police Band
American Fantasie—Part II (*Victor Herbert*) New York Police Band
POPULAR
5055 1.00 America (*My Country, 'Tis of Thee*) (*Smith-Carey*) *Mixed Voices* . . . . Collegiate Choir
Dixie (*Emmett*) . . . . . Criterion Male Quartet
5056 1.00 Now I Lay Me Down To Sleep (*Mitchell-Meyer*) *Tenor Duet* . . James Sheridan and James Lynch
Springtime (*Kahn-Friedland*) *Tenor* . James Sheridan
2098 85c Where the Lazy Mississippi Flows (*Ffrench-de Freyne*) *Tenor and Baritone* . . Chas. Hart and Elliott Shaw
Somebody's Mother (*Sterling-Von Tilzer*) Crescent Male Trio
2099 65c Drowsy Head (*Irving Berlin-Vaughn de Leath*) Strand Male Trio
Sauntering Along With Susan (*Warren-Curtis*) Strand Male Quartet
2101 85c Nestle in Your Daddy's Arms (*Herscher-Burke*) *Tenor and Baritone* . . Billy Jones and Ernest Hare
Down Yonder (*Gilbert*) *Tenor and Baritone* . Billy Jones and Ernest Hare
FOR DANCING
2104 85c Crooning—*Fox Trot Introducing "Just a Week from To-day"* . . . Carl Fenton's Orchestra
In Your Eyes—*One Step Introducing "Andrew"* Carl Fenton's Orchestra
2105 85c I Wonder Where My Sweet, Sweet Daddy's Gone—*Fox Trot* Bennie Krueger's Orchestra
Satanic Blues—*Fox Trot* . . Bennie Krueger's Orchestra
2102 85c Tea Leaves—*Fox Trot* (*Whiting*) Rudy Wiedoeft's Californians
Jabberwocky—*Fox Trot* . . Rudy Wiedoeft's Californians
2103 85c Moonbeams—*Fox Trot* . . Green Brothers' Novelty Band
I Call You Sunshine—*Fox Trot Introducing "Say You"* Green Brothers' Novelty Band
2100 85c Cherie (*My Dear*)—*Fox Trot* (*Bibo*) Carl Fenton's Orchestra
Just Keep a Thought For Me—*Fox Trot Introducing "Always"* . . . Carl Fenton's Orchestra

The Wickens Co.--Lorain

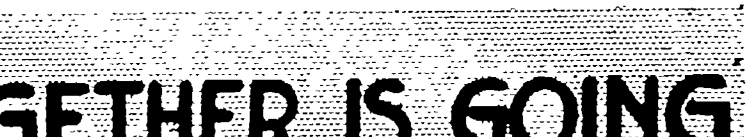
Any Phonograph Can Play Brunswick Records

PULLING TOGETHER IS GOING TO DO IT
LET'S GET DOWN TO
BRASS TACKS

A
C
U
ha
cr
L
LOST—Gol
or park.
LOST—A
Reward
Telegram.
BUSIN
C
PAINT
Pho
WILL DO
UP—Cal
DO YOU
MASS S
June 16th,
NASH S E
REDUCED
camping o
isfy you.
Repair
For bri
painting.
Elyria.
ELYRIA
All Work
Est
2
Offic
UP
Furnitur
cost, Send
Upholsteri
St., Elyria.
Plast
Plasteri
estimates
Turner, 5
Phone 63
ELYR
&
All Ca
Ca
3
Public
Furnishin
for driv
140 West
House
Spoutin
C. Jack
Elyria.
ROOF
AN
Furnace
Agents—fo
Favorite f
A. C
105 Water
Phone
Impe
East
10
UPHOLSTE
INET
DIRT—
In
EAS
Spoutin
Free E
FI
Phone
Op
MADAME
mist and
Broad St.
Hours—1 t
pointment.
Phone 784
CINDERS
INC
NETCH
DON'T SP
and hous
send them
We will s
cash price.
mission.
day aftern
buy, the
Sales. 47 E

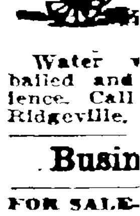

Water
bailed and
lence. Call
Ridgeville.
Busin
FOR SALE—
and soft
tionery. D
cessions a
rent and
profitable
vestment.
G. R.
WANT
WANTED—
mer mont
isfactory.
280 Washin
WANTE
COUNTY
We want
have prove
good record
character
in Lorain
operation
money mak
themselves.
Robert C.
Fidelity M
or phone
view.

All Classified Ads Cash With Order

nless by a personal call at our office arrangements are made to ive them charged or those having already established their edit.

OST, FOUND, REWARD

ld brooch on Broad street Notify Chronicle-Telegram

small pin set with pearls if returned to Chronicle-

ESS PERSONALS

HARLES BURGETT
NG AND DECORATING
one 37473 Elyria O

HAULING AND CLEANING
l phone 30294

NOW THAT THE BLACK ASON OPENS THURSDAY, in the inland waters' AT HOUSE Vermilion, has PRICES ON BOATS and utfits un'l they will sat-

Your Chimney
k and cement work, also phone 36741 Paul Miller.

PLUMBING & HEATING CO
Promptly Taken Care of.
timates Cheerfully Given
11 TEMPLE CT.
PHONES
e—2488, Res. 7874

RELIABLE HOLSTERING
e repairing at moderate card or phone 2768 Eureka ng Shop 612 West River 65tf

ering Contractor
ng jobs a specialty Free furnished Call Wilson 57 Turner street.
21 Elyria, O

IA AUTO WASH STORAGE
rs Given the Same eful Attention, at All Times
Phone 2788
45 SECOND ST.

Hauling & Trucking
Cinders Dirt and Slag ewavs in or out of city
HAS H. LEE,
St Phone 37491

painting, Roof & g repaired Call J. son, Auto. 30833,

ING, SPOUTING REPAIRING
repairing all makes Ideal, Round Oak, and urnaces
O'[illegible] & Co
[illegible]
152 for Free Estimate

ial Furniture Co.
Phone 2 53
[illegible]

[illegible] REPAIRING CAB- [illegible] FINISHING

FOR [illegible] HAULING [illegible] 160 W[illegible]

[illegible] SHOP [illegible] work [illegible] TCH & KELLING [illegible]

RID MOND—Psychic Pal astrologer, 812 West Elyria O [illegible]

HAULED ALSO TRUCK- AND DRAYING [illegible] Phone 8374

LL YOUR FURNITURE ehold goods for a song down to the Vital Sales ell them for the highest We sell on small com uction sale every Satur oon. The best place to best place to sell Vital ast Ave

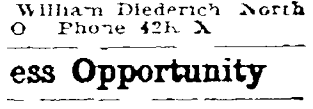

ells drilled, gas wells tuned 20 years exper- William Diederich North O Phone 42K X

ess Opportunity

—At Grafton an ice cream drink parlor and confec arcing and baseball con ld to the revenue Low small expense render a howing on the small n $2500 will b[illegible]

ALLEN & SON
ank Building

TED—FEMALE HELP

House maid during summ hs and permanent if sat Mrs W R. Huntington gton Ave

ED—MALE HELP

SALES MANAGERS high powered men who n ability and can show of accomplishments, also eferences to represent us county Our plan of co- ecures results and is a er to the men applying Write fully to The Byers Company 1004-08 ortgage Bldg Cleveland, ell, Main 2666 for inter-

WANTED—Good driver for team on pipe line American preferred. Apply in person to John Russ at camp west of South Amherst

WANTED—Good driver for team on pipe line Experienced American preferred Apply in person to John Russ at camp west of South Amherst.

Salesmen Wanted

$5.20 PER HOUR SOUNDS GOOD, DOESN'T IT?

Read the story

Mr Gazley 269 Spruce Street Elyria answered our ad in The Chronicle-Telegram about six months ago He was at that time and has been ever since, employed in one of Elyria's shops.

He devotes about two hours a day to our business In February of this year we paid him $291 25 for the month's work That is at the rate of $5 20 per hour Mr Gazley had never done any selling before, but with our help and a determination on his part to get out of the rut and save money, HE HAS MADE GOOD

YOU owe it to yourself and should be interested enough to come in and find out the possibilities of the real estate business

Call at

The
Knight-Norris-Gibbs
Company

And ask for
MR DICKSON
Phone 2293
WEST MARKET BUILDNG

MEN

We have vacancies for two men of neat appearance, who want to get in on a real live selling proposition

Men who are ambitious—and willing to follow instructions and work hard, can make big money.

Selling experience not necessary. Our sales manager, and our business meetings will furnish you all the necessary help.

Apply to sales manager
THE BORDER CITIES Co
21? Elyria Block
Elyria Ohio

Offices at Cleveland, Detroit, Toronto, Windsor.

POSITIONS WANTED

WANTED—Young girl would like position to assist in housework or care of children Phone 38283

HIGH SCHOOL GRADUATE wishes position as tutor to children or will care for same Phone 904 Call mornings

WANTED—Work by the day or office cleaning Address Mrs Mary Rathy Elyria, O R D 3

WANTED—Position as nurse Experienced Can give good reference. Call 4017 Lorain O

EXPERIENCED BOOKKEEPER desires position Address Box [illegible] Chronicle Telegram office

WANTED—Will do washing at home and ironing Call phone 30294

WANTED—Washings and ironing to do at home. Phone 37271

WANTED—Gentleman wishes position cook or waiting table Eleven years experience Phone 37271

Miscellaneous Wants

WANTED—Oil stove good condition Call 2898

WANTED—$2500 first mortgage on new home now under construction. Carl F Wolf 352 8th St., Elyria.

WANTED—TO RENT

WANTED ROOMS—Two gentlemen each want room in private home Must have garage Phone 2828

WANTED—3 or 4 unfurnished rooms by young married couple No children J L Pallardy Elyria Shoe Repair Co 3?6 Broad St.

ROOMS FOR RENT

FOR RENT—Furnished 5 room house Phone 5584

FOR RENT—Room, 535 Second S Call 8281

FOR RENT—3 unfurnished rooms 229 1-2 4th St

FOR RENT—Sleeping room Reference required 107 Chase St

FOR RENT—Two rooms suitable for storage. East Ave Sherman S. Wurst.

FOR RENT—Two furnished rooms for light housekeeping 104 Grant St. phone 5682.

FOR RENT—Rooms 524 North St. Also washing

FOR RENT—Five rooms and bath 391 E Bridge phone 7172

LIGHT HOUSEKEEPING ROOMS

FOR RENT—Three or four furnished rooms Davies 225 East Ave corner Third

FOR RENT—3 furnished rooms for light housekeeping 817 Middle Ave phone 7291

FOR RENT—Room. Breakfast if desired Gentleman preferred Phone 5521

FOR RENT—3 attractive light housekeeping rooms at 414 Farl Ct, off West Ave between 6th and 7th

FOR RENT—Three nicely furnished rooms for light housekeeping 408 Middle Ave Phone 5882

FOR RENT—Furnished room for light housekeeping 405 Middle Ave Down town location Private entrance

MISCELLANEOUS For Sale

CLOSING OUT SALE—Rubber boots $2.95 army trunks $3.95 pup tents $2.45 paint $2.40 gallon Army Bazaar, 625 West Broad St

FOR SALE—70 acres mixed timothy and clover hay J C Crisp & Co

FOR SALE—Fresh half blood Jersey cow S E Wurst phone 35073 Lake Ave

FOR SALE—New tile silo Inquire Wilford Bros Stop 50 Center Ridge Rd

FOR SALE—Rabbit dog Beagle and Dots Reasonable Phone 7135

FOR SALE—Twin Indian Powerplus Good condition Will sacrifice 114 Wurst Ct after 6 p m

FOR SALE—Four year old Holstein tubercular tested from credited herd Will be fresh soon Phone 30351 A M Johnston

FOR SALE—Enarco Motor Oil 87c per gallon 30x3 1 2 Tires (Guaranteed) $12.?5 Low prices on Automobile accessories The Elyria Belting & Machinery Co 554 Broad St.

FOR SALE—For the best bargains in tires and accessories visit The Elyria Belting & Machinery Co 554 Broad S

FOR SALE—Baby chicks at reduced prices balance of season Rocks, reds, anconas white leghorns Phone 30323 stop 7 Lake Ave Baker's Ancona Farm.

FOR SALE—Leather canvas and rubber belting thresher belts etc The Elyria Belting & Machinery Co, corner Williams and Buckeye Sts

FOR SALE — Celery and cabbage plants at 512 East Broad St. at 10 cents per dozen

FOR SALE—Electric sweeper collapsible music stand music roll canvas canoe [illegible] folding Kum's [illegible] curtain rods Ford [illegible] battery rear bumper tire carrier for a Ford All in A 1 condition Call 30514

REAL ESTATE For Sale

FOR SALE—Two houses Terms or will consider automobile, town or farm property Sherman S Wurst.

FOR SALE—One of the finest homes on South Side south east corner of Middle Also garage. Phone 2920 or 5202 E M O'Donnell

FOR SALE—5 rooms and bath modern South Side phone 6?9?

For Sale East Shore

Sale [illegible] rooms and bath modern large sleeping porches Good bathing beach Owner 2183 East Erie Ave Lorain

FOR SALE—New 6 room semi bungalow Eastern Heights Party leaving city Phone 35?4 after 6 pm

FOR SALE—A good 6 room home West Side $2600 $600 cash Splendid home Eastern Heights $500 cash balance like rent We have for rent—? room house modern $?? 9 room house close in

BAUS & MORGAN
214 Elyria Block Phone 2967

FOR SALE—Frame barn Inquire Wilford Bros Stop 50 Center Ridge Rd.

FOR SALE—Lake front property near Lorain Country club Box 193 Chronicle Telegram

FOR SALE—On lake front 6 room house sewer, water gas Bargain $3100 Foster Armstrong Real Estate & Insurance Broker 935 Broadway Lorain O

FOR SALE—6 rooms strictly modern beautifully finished home on Princeton Close in garage, 60 foot lot Will sell at a sacrifice owner leaving city Call H B Stoughton, 28 Pedington Bldg 2179

FOR SALE—4 room house, 2 extra lots planted cow 10 hens on Roosevelt Ave Price $1500 cash Mathias Raidl 230 West River St Phone 39663

FOR SALE—Modern 6 rooms bath all conveniences. Hardwood down, large lot garden nice location Phone 8694 A E Simmons, 346 11th Elyria.

New, 4-Room Bungalow—on a large lot gas electricity South End only $2000

Six rooms and bath—gas, water, cement cellar convenient to all East side factories only $3000

Choicely located South Side, 2-family—5 and bath each suite, newly painted Shows an exceptional percentage as an investment only $6000

Several choice East Side Properties—6 to 8 rooms with all modern conveniences and equipment, most desirable locations Prices range from $5500 to $7500

Some Very Choice East Side Lots at prices that are right Some are under priced Secure one now even tho you do not build till later

G. R. ALLEN & SON
Bank Building.

Elyria's Two Best Restaurants

PARKVIEW

At 110 Middle Ave.

ELK'S RESTAURANT

At Elks' Home, 2nd St.
Both serve meals to the Public at Popular Prices
Special Dinners with Private Dining Rooms on Short Notice
R. M. ANDERSON, Manager

READY CASH
for
SECOND MORTGAGES & LAND CONTRACTS

The home of Real Estate Service

THE B. & B. REALTY & INV. CO.

313 Elyria Blk. Phone 2190

NOTICE MR. AUTO OWNER
Repair Work Promptly Done and Satisfaction Guaranteed. Give us a trial.
Cars Called for and Delivered
GENERAL MOTOR REPAIR SHOP
Phone 2929 E. Broad St. Wm. E. Denger

LAKE SHORE PROPERTY

For Sale—120 foot private bathing beach, 100 foot front on East Erie avenue, Lorain, O. 7 room house, hot water heat, gas, electric lights, also 3 summer cottages on property. Apply to B. J. Dolezal, 5466 Broadway, Cleveland.

STOP, READ, GET BUSY

For $3650 you can buy this 6 room house, large lot with fruit trees, only $1500 down, bal. $35 per mo. Beautiful, healthy location, no smoke, no dirt.

A VERY ATTRACTIVE INVESTMENT

5 rooms & bath, strictly modern, large lot, garage, all conveniences $3800 buys it. Down payment only $1000.

LET YOUR RENT MONEY BUY THIS HOME

6 rooms & bath, modern throughout, very large lot, ideal location. $3200 closes this offer. Small down payment, bal. $30 per mo.

A REAL INVESTMENT AT A BARGAIN

6 rooms & bath, large lot, modern, restricted residential district. For quick sale $4200.

REMEMBER

If Its Real Estate See Us

THE E. A. DEUTSCH ORGANIZATION
333 Broad St. Phone 2570
Elyria, Ohio Bell 177

Good Buys in Attractive HOMES
SEVERAL ALL MODERN, VERY ATTRACTIVE HOMES FOR SALE, INQUIRE
CHAS. FEES
204 Mill St. Phone 2469
ELYRIA, O

East Ave—8 room house, 1 1 2 acres of land Water and gas in the house There is a chicken house and fruit on this place. $6000 Good terms Let us show it to you.

R. A OSBORNE
20 Century Bldg Elyria.

REAL ESTATE For Rent

FOR RENT—Furnished house six rooms modern conveniences No children References 185 Cleveland St. Phone 35563

FOR RENT—7 room house and garage 236 4th St Phone 2588 Elyria Optical Co

FOR RENT—Five rooms and bath All conveniences centrally located Phone 35362

FOR RENT—Garage 408 Middle Ave Phone 5882.

FOR RENT—Modern 8-room house 503 East Ave Possession at once Inquire Central Book Store

FOR RENT—4 rooms and bath in the Cheshire block Broad St Also business room in the basement facing depot St. G R Allen & Son Bank Bldg

FOR RENT—6 rooms and bath modern Samuel Ct. Stop 2, Lake Ave Sherman S. Wurst

FOR RENT—Furnished house Lake Ave Six rooms all conveniences Phone 9232 or call 906 East Ave.

For Rent—Store room. Inquire Florence Hannaford.

FOR RENT—11 room house corner of East Ave. and Second St A good rooming or light housekeeping proposition Gust Kolinski 205 Ely Block

FOR RENT—Modern [illegible] rooms and bath Very close in Possession at once $40 per month Swartz & Crow

FOR RENT—10-room house Middle Ave Modern all conveniences. Phone 2211 or 5023 J H Conry

FOR RENT—5 rooms and bath modern 320 East Ave., Sherman S. Wurst.

FOR RENT—Garage, 243 East Second St., Elyria.

AUTOS AND ACCESSORIES

FOR SALE—Ford touring good condition very reasonable Phone 5185

FOR SALE—Express body for two-ton truck. Solid oak Good as new Phone 2828

FOR SALE—One Chevrolet 5 passenger Model 490 $200 Phone 25652

Cars refinished $15.00 and upwards. Matt Gardner 33? Kenyon Ave

EAST SIDE BATTERY SHOP
118 Lincoln Ct the first street south of hospital off E River Will repair or charge any make of battery and give satisfaction Give me a call
E HAVERSTICK,
Phone 6482, Elyria

All First Class
Why Buy Seconds
"Goodbye Gyp" Tires

BUYING DAYS ARE GONE

THE PUBLIC MUST BE SOLD
Here Are Selling Prices
CASH—ONLY

McGRAW ALL FIRSTS

	Fabric	Cords
30x3	$11.90	
30x3½	13.95	
32x3½	17.86	28.60
31x4	19.50	
32x4	24.40	34.65
33x4	24.50	35.50
34x4	24.80	36.40
32x4½		39.00
33x4½		40.25
34x4½		41.70
35x4½		42.25
36x4½		43.65
35x5		52.00

	Goodrich Fabric	Silvertown Cords
30x3	$12.00	
30x3½	16.00	
32x3½	20.00	$32.00
31x4	27.00	
32x4	26.50	41.00
33x4	28.00	42.50
34x4	28.50	44.00

TUBES—BARGAINS

Superfix 50c per can
($1.00 size)

¼ Off Goodrich Refiners.

RUBBER TIRE CLEARING HOUSE
Washington Avenue Elyria, Ohio

LEGAL NOTICES

LEGAL NOTICE.
No. 19030

IN THE COURT OF COMMON PLEAS
STATE OF OHIO,
LORAIN COUNTY SS
William Winter et al
Plaintiffs
vs.
Angelua R Moon et al
Defendants

The defendants Angelua R. Moon Juliann P H Moon Augusta R. Moon Anna M. Moon Polly Chapian Eliza beth Moon Heman Moon Robert Moon Squire F Moon, unknown heirs of Lodowick Moon —— Johnson wife of David Johnson —— Johnson wife of Clark Johnson Jonathan Lucas I S Johnson Luke Johnson Fannie J Lucas Fannie Lucas, Frank J Lucas Frank Lucas —— Barrows husband of Phebe Barrows, Phebe Barrows, Phebe A. Barrows —— Lucas husband of Phebe A. Lucas, —— Sawyer husband of Rhoda Sawyer David L. Sawyer, D L. Sawyer —— Sawyer wife of David Sawyer Emma Phelps Emma M. Phelps Elizabeth Moon Amasa Chapman Abraham A Moon A A Moon, Wm Hurst, William Hurst, D J Watkins Mary E. Watkins, Phillip Sawyer Delia Sawyer D L. Sawyer, and the unknown heirs, legatees devisees, assigns and creditors of each of the above named parties will take notice that on the 19th day of May 1921 the undersigned plaintiffs filed their petition in the Court of Common Pleas of Lorain County, Ohio being Case Number 19030 on the Docket of said Court alleging that the plaintiffs are in possession and the holders of the fee simple title to the following described real estate

"Situated in the Township (now Village) of Avon, County of Lorain and State of Ohio and known and described as follows viz being part of Lot No 2 of said Township bounded and described as follows Beginning at a point in the center of French Creek Road formerly North Ridge Road where the same is intersected by the westerly line of lands of Delia Sawyer, thence northwest in the westerly line of lands of said Sawyer to the northwest corner of said Sawyers lands and the southerly line of land formerly owned by P A. Walker now owned by Joseph and Pauline Wolfe, thence southwesterly on the southerly line of said Wolfes land to the easterly line of land owned by Serepta Barrows, thence in a southerly direction along the [illegible] line of said Serepta Barrows land about 1012 feet to the center of French Creek Road, thence northeasterly along the center of said French Creek Road to the place of beginning, and containing 8.41 acres of land, be the same more or less, but subject to all legal highways

Plaintiffs further allege in said petition that the above named defendants claim or may hereafter claim to have some interest in, title to or lien upon said premises, adverse to the rights of the plaintiffs, that none of said defendants have in fact any interest in, title to or lien upon any part or all of said lands; that the plaintiffs and those under whom he claims title have for more than twenty-one years next preceding the filing of this petition been in the peaceable, adverse, actual uninterrupted, open and notorious possession of the premises herein described, adverse to the rights of each and all of said defendants

The prayer of the petition is that all of the defendants be compelled to show what interest in, title to or lien upon said premises they or any of them have, that any such claim be adjudged null and void and the title of the plaint'ffs quieted as against each and every one of said defendants and against all persons claiming by, thru or under them or any of them and that they be forever barred from claiming any interest in, title to or lien upon any portion of said premises and for such other relief as may be proper and the Court can give

Said defendants are required to answer on or before the 9th day of July 1921 or a decree will be taken against them as prayed for in said Petition

WILLIAM WINTER AND MARY B. WINTER Plaintiffs
By STROUP & RICE, Attys
5-19 26, 6-2 9 16-23

SHERIFF'S SALE.

Jennie Domanski etc vs Pauline Domanski, etc, et al
In Lorain County Ohio Court of Common Pleas Case No 1776?
Sheriff's Sale on Order of Sale in Partition.

In pursuance of an Order of Sale, issued from the Court of Common Pleas within and for the County of Lorain and State of Ohio, made at the April term thereof A D 1921 and to me directed I have levied upon and will offer for sale at Public Auction at the north door of the Court House in Elyria on Saturday July 2nd A D 1921 between the hours of Nine and Ten o clock A M Eastern Standard Time or 8 and 9 o clock A M Central Standard Time, of said day the following described Real Estate to-wit

Situated in the City of Elyria, County of Lorain and State of Ohio to wit Lots Number Eight (8) and Twenty three (23) in the Faxon Realty Company's Subdivision of part of E Adam's Allotment in Lot Number Four (4) Carlisle Township Lorain County Ohio Said two Lots taken together form one parcel of land Forty four feet front on the easterly side of Middle Avenue and extending back therefrom of equal width a distance of Two Hundred and Sixty five and Five One Hundredths (265 05) feet to the westerly line of a Thirty (30) foot street.

Said premises are further known and described as being House Number 1824 Middle Avenue Elyria Ohio

Said premises have been appraised at Three Thousand ($3000 00) Dollars and cannot sell for less than two thirds of said appraisement.

TERMS OF SALE cash on day of sale.

N D BACKUS,
Sheriff of Lorain County Ohio
Q A Gillmore, Attorney
6 2 9 16-23 30

LEGAL NOTICE.
No. 16590.

The Plaintiff Philomena Boeriu whose residence is unknown will take notice that on the 7th day of May, A D 1921 the Defendant, Vasile Boeriu filed his Answer and Cross Petition in the Court of Common Pleas of Lorain County Ohio in Cause No 16590 praying in said Answer and Cross-Petition for a divorce from said Plaintiff on the grounds of gross neglect of duty and extreme cruelty for equitable relief and that the Petition filed in said Cause be dismissed.

That said Cause will be for hearing on and after the 2nd day of July, 1921

VASILE BOERIU
By GLITSCH & STACK
His Attorneys.
5-19-26 6 2 9 16 23 30

NOTICE OF APPOINTMENT

Estate of J F Grabill Deceased
Wilfred G Johnson has been appointed and qualified as Administrator of the estate of J F Grabill late of Elyria Lorain County Ohio deceased Dated this 25th day of May A D 1921
H C WILCOX
Probate Judge of Said County
6 2-9 16

NOTICE OF APPOINTMENT.

Estate of Stanley Hypes Deceased
J B Seward has been appointed and qualified as Administrator of the estate of Stanley Hypes late of Elyria Lorain County Ohio deceased Dated this 24th day of May A D 1921
H C WILCOX.
Probate Judge of Said County
6 2-9 16

NOTICE OF APPOINTMENT

Estate of Wm H Searles Deceased
Mary D Searles has been appointed and qualified as Administratrix with the Will Annexed of the estate of Wm Searles late of Elyria Lorain County Ohio deceased. Dated this 20th day of May A D 1921
H C WILCOX.
Probate Judge of Said County
6 2 9-16

NOTICE OF APPOINTMENT

Estate of Clara V Menkhorst deceased
Fred E Peter has been appointed and qualified as Administrator of the estate of Clara V Menkhorst late of Ridgeville Lorain County Ohio deceased Dated this 14th day of May A D 1921
H C WILCOX.
Probate Judge of Said County
6 2 9-16

NOTICE OF APPOINTMENT

Estate of Charles W Smalley Deceased.
Bessie Lenora Smalley has been appointed and qualified as Executrix of the estate of Charles W Smalley late of Elyria, Lorain County Ohio deceased Dated this 11th day of May, A D 1921.
H C. WILCOX.
Probate Judge of Said County
6 2-9 16

NOTICE OF APPOINTMENT

Estate of Alexander H Brewster Deceased
Kate Brewster has been appointed and qualified as Executrix of the estate of Alexander H Brewster late of Ridgeville, Lorain County Ohio deceased Dated this 30th day of April A D 1921
H C. WILCOX.
Probate Judge of Said County
6 2 9 16

NOTICE OF APPOINTMENT.

Estate of Mary L. Mordoff Deceased
Clarence R Moon has been appointed and qualified as Executor of the estate situated in the State of Ohio of Mary L. Mordoff late of Muskegon Heights Michigan deceased Dated this 28th day of April A D 1921
H C WILCOX.
Probate Judge of Said County
6-2 9-16

NOTICE OF APPOINTMENT.

Estate of Heman A Alger Deceased.
C O Masters has been appointed and qualified as Administrator of the estate of Heman A Alger late of Grafton Lorain County Ohio, deceased Dated this 20th day of April A D 1921
H C. WILCOX.
Probate Judge of Said County
6 2-9-16

NOTICE OF APPOINTMENT.

Estate of Elnora Baird, Deceased.
C J Miller has been appointed and qualified as Administrator of the estate of Elnora Baird, late of Elyria, Lorain County Ohio deceased. Dated this 22nd day of April, A. D 1921
H C. WILCOX
Probate Judge of Said County
6 2 9 16

NOTICE OF APPOINTMENT.

Estate of Burton E White, Deceased.
Clide B. White has been appointed and qualified as Administrator with the Will Annexed, of the estate of Burton E White, late of LaGrange Village Lorain County Ohio, deceased. Dated this 23rd day of April, A. D 1921
H C WILCOX.
Probate Judge of Said County.
6-2-9-16

[illegible]—J J STO[illegible]
WELLINGTON—
[illegible] DAUGHERTY—

WELLINGTON — Miss Rhea Daugherty and Mrs. Ray Andress were hostesses Thursday evening at a miscellaneous shower for Miss Margaret Daugherty, whose marriage to Mr McLain will be an event of the near future.

The party was held at the home of Mrs. Frank Furns, mother of Mrs. Andress, and over sixty guests enjoyed the happy occasion.

After the guests were all seated the two little daughters of Mrs. Andress wheeled a little cart into the room, loaded with gifts for Miss Daugherty

A short musical program had been arranged, and the guests enjoyed the duet by Mrs Andress and Ereva Howk, a solo by Rhea Daugherty and a violin solo by Helen Pierce accompanied by her sister, Miss Lora.

A light luncheon was served by the hostess, and at a late hour the guests departed extending their best wishes to Miss Daugherty for her future happiness

SECOND BAND
CONCERT TUESDAY

WELLINGTON—The second concert of the Boys' Band was well attended last evening Under the directorship of Mr Mc Lain, the band is progressing rapidly The concerts are appreciated by the local people, who attend the concerts in large numbers

WELLINGTON PERSONALS

WELLINGTON — Manager Powell, of the Lo-Net Theater has installed a new electric piano for the movie patrons The piano has all the attachments of an orchestra, and is one of the finest that could be purchased

The Tuesday night program at the Lo-Net, given as a courtesy by the Business Men to their patrons, was witnessed by one of the largest crowds that ever attended the theater The merchants are giving these free shows in compensation for the Wednesday half holiday that the merchants enjoy

The Eastern Stars held a meeting in their club rooms Tuesday evening

The Ladies Relief Corps held their regular meeting Tuesday afternoon

The Cleveland Southwestern R R. Co have as their new agent Mr Allan Whitbeck Mr Chapin, the former agent, is now in the draying business

GRAFTON

GRAFTON Mr and Mrs C I Starkey and daughter Ruby and Mr. and Mrs Harold Spieth and son Albert were the Sunday visitors of Mr. and Mrs Vancil Myers

Mr and Mrs Julius Sheldon of Carlisle visited her parents, Mr and Mrs W. N Hitchcock Sunday.

Mrs Mattie Barchard of Elyria, is visiting her niece, Mrs E W Reichard

Mrs Jake Schworer was the dinner guest of Mrs Chas Stutske in Lorain on Saturday

Geo Bryden, of French Creek, visited W L Bryden Thursday

Mr and Mrs C J Lichner and Mr and Mrs Arthur Stolp of Cleveland, were the Thursday visitors of Mrs Lechner's parents, Mr and Mrs E W Reichard

Mrs P H Schweinfurth returned to Cleveland Sunday, after a week's stay caring for her sister, Mrs D E Bradley

Miss Fern Gott left on Saturday for a visit with a friend at Kellogg Idaho, and will also spend some time at Yellowstone Park and Portland Oregon

The Home Maker Club will meet at the home of Mrs H L Swift on Friday, June 24, for an all-day meeting A cafeteria dinner will be served after which a short business session will be held, and in response to the roll call each member will give some funny experience in their life or a funny story Every lady is requested to bring an old relic which they cherish and give the history of the same We hope to have a large attendance

Mr and Mrs L P Tuma and family, Mrs. Marie Stepan, Mrs W. A Vaughn, S Stepan Wm Guyer, and B Lambert motored from Cleveland and spent Sunday at D E Bradleys

Miss Helen Schworer entertained two couples of friends from Elyria Friday evening

Mr and Mrs Chas Schnaible of Elyria, were callers at W. L Bryden's Sunday

C. C Draga entertained a cousin from Cleveland last week

P. H Schweinfurth of Cleveland spent Saturday and Sunday at D E Bradley's

Mrs B S Harrison daughter Gladys and son Glenn of LaGrange spent Friday with her parents Mr and Mrs C H Johnson

The Children's Day exercises held in the M E church on Sunday morning were largely attended and an excellent program was well given and thoroughly enjoyed by every one The church looked beautiful and was neatly decorated with flowers The new carpet had recently been laid and with the new upholstering tapestries shades and paint added pleasure to the occasion

Mr and Mrs Carl French and a friend from Elyria spent Saturday night and Sunday with friends here

C H. Johnson was a business visitor in Erhart on Saturday

Mrs W L Bryden visited Mrs Jake Schworer Sunday afternoon

Mr and Mrs Louis Heft of Lo[illegible] was 77 years of age [illegible] known [illegible] jeweler for many [illegible] daughters, three sons [illegible] grandchildren survive [illegible]

Harry Viets of [illegible] Johnson, Mrs. A. B. [illegible] daughter Helen of Lorain [illegible] Velda Gage and daughters [illegible] troit and Mrs. R. C. [illegible] daughters, Misses Lillian and [illegible] were Sunday visitors at the [illegible] Johnson home.

There will be no services [illegible] Sunday school at the Grafton [illegible] E. church next Sunday on [illegible] of the Columbia-LaGrange [illegible] Sunday school convention [illegible] the churches of Columbia [illegible] on that day. This district [illegible] ten Sunday schools and those [illegible] from here will meet at the [illegible] at 9 o'clock Sunday morning. [illegible] you wish conveyance or have [illegible] room in your auto, please report [illegible] the committee which are W. L. Bryden, C W Helder and F. W. [illegible]ard.

MEDINA

MEDINA—Two more alleged huge oil wells reported struck [illegible] Chatham field

Medina Clay Products Co. to reopen abandoned Chippewa Shale Brick Co, between here and Chippewa Lake

Marriages: Glen S C Dix and Grace E. Porsell and Harris M. Buttolph and Mary Kenyon, all of Medina, Alfred J Richardson, Hicksville and Mazie Wagoner, LeRoy, Mason V Hart, West Virginia and Lillian H Kane, Medina; Joseph E. Strawser, Rittman and Mamie R Christian, Wadsworth, Alvin H Young and Louise Brock and Arthur E Storm and Verala A. Hoover, all of Wadsworth, Merwin B. Foskett and Helen M Robinette, both of Mallet Creek and John Harry, Seville, and Leona Schafer, LeRoy

Star Telepohne Co in suit against Medina County Farmers' Telephone Co offices at River Styx charges that Mrs Fannie Koppes was stolen as a subscriber with permission from the State Utilities Commission. Enjoining of the company in rendering service is asked

Gasoline drops to 25 cents a gallon

Rudolph Karst, Hinckley, fined $10 for harboring dog without a license

Raymond "Blinkey" Morgan taken back to Mansfield reformatory for violating a parole by starting a disturbance on the school grounds.

Wadsworth takes second game from Medina business men 17-2 and even up series.

NORWALK

NORWALK — Old-fashioned Fourth of July celebration for New London

Judge D Homer Graves, Ashland, sitting on local common pleas court bench for three weeks

School bond special election for $180 000 to be held at New London June 21

George Laukes and James Mi[illegible] fined $5 each for gambling.

Two foot gold fish seen in city reservoir

Fred and Lillian Ling re-marry.

Norwalk police seek Sandusky woman thought implicated in whiskey running

William Perrin, 86, spends five hours daily in garden which is given blue ribbon in Norwalk

Council at Willard on Monday night will investigate charges of bootlegging against Marshal T A. King, who was recently arrested by a subordinate, Patrolman Joseph Ebele

F T Rissler, 28, Norwalk, recovering in New London hospital from injuries sustained when auto was hit by Big Four train

Engineer James Mills recovering in hospital at Willard from injuries sustained when struck by Erie train in yards at Willard.

Charles Orr captures 12 pictures including carrier, in tower of Presbyterian church

Stephan M Young engaged to defend Philip Weiss, Cleveland, attorney, on indictment charging attempt to bribe witness and thereby obstructing justice.

SMUGGLING RUSE NAILED

AKRON, June 16—Milton Craig ton, 40 a farmer living at Uniontown, was placed under arrest by Detective Bert Eckerman today on a charge of obtaining money by false pretenses F Meaner of Kenmore told the police that he was the victim in a plot which had as its ostensible purpose the smuggling in large quantities of opium over the Canadian-American border and the sale of the drug in the United States through its secret traffickers He was promised, he said, that his money would be doubled if he engaged in the deal and contributed $4,000 which was necessary to buy the opium in Canada.

ALLIED CONCLAVE JULY 1.

(International News Service.)

WASHINGTON, June 16.—The state department was officially advised today that the next meeting of the allied supreme council will be held about July 1, probably at Boulogne. The question of the Upper Silesian boundary dispute [illegible] expected to lead the program [illegible] the council and Ambassador [illegible]vey, who will personally represent President Harding, will not participate in this discussion as [illegible] government holds that this [illegible] matter purely European for [illegible] tlement by the European [illegible]

Summit County [illegible] the Ohio Experiment [illegible] 17.

CHRONICLE-TELEGRAM

Published by The Lorain County Printing and Publishing Company

J. F. BURKE, Managing Editor
EMIL CALMAN, General Manager

Offices, 331 Second St., Elyria, Ohio.

Published every evening. Entered as second-class matter at Elyria Postoffice. Act of 1879.

Daily—Three cents per copy. By carrier in city 15 cents per week, $7.50 per year in advance. By mail, Daily outside of Elyria within Lorain and adjoining counties, $4.00 per year; within the State of Ohio, $5.00; elsewhere $6.00.

Members of The International News Service, Audit Bureau of Circulation; Bureau of Advertising of the American Newspaper Publishers Association.

New York Offices, A. E. Clayden, Representative, 347 Fifth Ave.; Chicago Office, John W. Hunter, Representative, 419 Marquette Bldg.

PHONES

Circulation ....2316 Advertising 2317
News ....2318 Society 2319

THURSDAY, JUNE 16, 1921

STUDY THEIR RECORD

Nothing is cheaper in the world than criticism. Nothing costs less or requires less brain. It takes the place of constructive work in many people's minds. It relieves them in their own thought of their personal responsibility. Their criticisms relieve them from being blamed for what the other fellow is doing. This is particularly true in regard to our public servants. How much criticism there has been in the last year and a half particularly of some of the officials of the city of Elyria, but we wonder how much anxiety and determination there is now in the souls of the citizens to study the primary ticket, and to select those who more nearly respect the views of the citizens as a whole. There is fault found with our primary system, but there is little the matter with it, except the neglect of the citizens.

It hardly lies in the mouth of any man to criticize the action of his representative in the council if he has not seen fit to go to the polls on primary day, and aid in the selection of a different man. In some voting precincts in Lorain County one year ago scarcely 25 percent of the voters voted on the day of the primaries.

There may be some justification in the statement made by some that they are not sufficiently acquainted with candidates running for state offices to be able to wisely make a selection on primary day, but that reasoning obtains very little in relation to county office, and we might say none at all, in regard to the selection of city officials, when their records are known.

Let us study the facts; let us recall the records; let us have "pep" enough to exercise the power of discrimination, and let us not be too lazy to go to the polls.

We once read of a college professor who hadn't seen fit to exercise the franchise for several years, asking a friend what he thought of a man who had just been indicted for having voted three times on the same election day. His friend replied, who knew that the professor did not participate in political activity, "I am inclined to think a little more of him in reality than I am of the man who does not vote at all on election day."

While we would not deliberately join in with this opinion, there is a great element of justification in it.

PRESIDENT THWING'S RETIREMENT

We have all watched the growth of Western Reserve University during the regime of President Thwing's presidency, with great interest and satisfaction. It has in keeping with so many of our educational institutions, kept pace with the demands of the public, both in the way of teaching equipment and its ideals.

Mr. Thwing has just announced his retirement, and with it he announces that he will spend some of his time now in literary work.

Happy is that institution of learning which has made a wise selection of a learned and capable executive as its president. Western Reserve University made that selection thirty years ago. Its alumni and friends of education generally are today greatful for this wonderful thirty years of service which President Thwing has given to higher education.

We hope that he will live for many years, and carry out some cherished plans which he has now, in the way of some books in relation to education.

We notice that a committee in Cincinnati are of the opinion that movie kisses should be of shorter length. All they have to do is to insist that the release be speeded up at that point in the picture. Maybe the actors and actresses enjoy the osculatory period, letting them have it for however length of time they desire; but if they do not want the audience to enjoy it, just add on another cylinder, and advance the spark.

We notice that the municipal council of Chateau Thierry is planning to open a big gambling casino in commemoration of the great battle. This is for the tourists. It is probaly on the theory that as the boys were willing to gamble their lives there for the sake of the world's democracy, that visitors ought to be willing to gamble their money for the sake of the local citizens.

We notice that there is a report through the public print that men are constanly turning up with a tweny or fifty dollar counterfeit note. They supposed, the twenty or fifty was good when they got it. They can't complain over one thing, at any rate, the feeling of possessing it. What we would like to know is how they got [illegible] start with.

DAILY EDITORIAL DIGEST

(Title Reg. U. S. Pat. Off.)
Edited by the Consolidated Press Association
Commercial Bank Building,
Washington, D. C.

MME. CURIE'S HUSBAND

Mme. Curie's visit in America is causing as much comment at home as abroad and L'ECHO DE PARIS prints an interesting contribution from Charles Eduard Guillaume, the Scientist who received the Nobel Prize in Physics last year, concerning the famous woman's husband, their meeting and the former's early death. M. Guillaume writes:

"Among Pierre Curie's friends, I am one of the oldest. We were contemporaries and had much the same tastes and aspirations.

"His thoughts were full of kindness and I understood later how much our conversations had guided my evolution. He said to me one day: "Scientific research is often spoiled by selfish aims. A man wants to publish something and he hastens conclusions which have no proper basis. Research is only of real value if it is undertaken with the one desire of lifting a corner of the veil. Afterwards, of course we must only do so when they are quite sure.

"I admired tremendously the moral side of Pierre Curie; but—dare I own it?—I had not yet understood that he was a great prysical scientist. Of all our friends, Lucien Poincare was the first to have an idea of it.

"Pierre Curie meditated much and deeply and his wonderful thoughts revealed themselves very early.

"Edouard Desains had consecrated the whole of his life to the study of radiation, but his ideas remained penetrated with old doctrines. In 1880 a note appeared signed Desains and Curie. A new idea appeared in it as a prelude to the works of Langley. Then came electrical research which ended in the discovery of a very important phenomenon to which Pierre Curie had given in 1884 its full development and which penetrates the whole physical science.

"We saw that the young Pierre Curie was rising to fame. In order to obtain a university professorship, however, it was necessary to have his doctor's degree and in spite of his aversion to all titles his friends persuaded him to write his thesis. In 1895 he decided to do so and his work opens a new era in our knowledge of magnetism.

"Among those who were present at the ceremony I recognized a young Polish student, Mlle. Marie Sklodowska and some months afterwards; during the vacations Pierre Curie's friends heard with great joy that they were to be united.

"Mme. Pierre Curie was starting with physical research but had not yet been able to express herself entirely. In M. Lippman's labratory where she had worked we only knew that she did good research work, and that she was gifted with faculties for organization, with much skill and an indomitable energy. A few conversations with her had shown us her high ideals and the feeling among all of us was that she alone was worthy of Pierre Currie and he alone worthy of her.

The writer then shows how the way was gradually opened up to entirely new ideas of physics and how little by little our old ideas on the constitution of matter faded away, largely owing to the researches and discoveries of Pierre Curie.

"Then one evening in 1906 we experienced the terrible shock at the news that Pierre Curie had been the victim of a horrible accident.

"The Physical Society raised to his memory the only monument to which he would have attached any value; it published his works. And Mme. Curie wrote the preface in the following words:

"The last years of the life of Pierre Curie, devoted to the research of radio-activity and to theoretical work of the highest interest from a point of view of general physical science, has been very fruitful. His intellectual faculties were in full development and also his experimental skill. He was hoping in a few years to have the laboratory which he had always wanted in order to create around him a circle of collaboraters capable of sharing his love of the work. A new period in his life was about to open; it was to be, with greater facilities, the natural continuation of an admirable scientific career. Destiny has not allowed that it should be thus and we are obliged to bow before its incomprehensible decision".

"Mme. Curie is continuing nobly today the work begun, and it would be honoring still more the memory of Pierre Curie by aiding to develop his life's program, by sharing in the enterprise of some of his friends and endow the "laboratory" that he always wanted "with sufficient means".

VINCENT

VINCENT—Mrs. Harleman is visiting her granddaughter, Mrs. Colvin Sweet of Rocky River.

Miss Marian Boyd has returned from Detroit, where she spent a few days at the home of her aunt, Mrs. Cadwallader.

The friends of Mrs. Andrew Myers will be pleased to know that she is considerably better than she was a week ago.

The Harry Stoughten family have as their guests Mr. and Mrs. Cahill of Cleveland.

Genevieve Morse is spending the week with her grandparents of Second street, Elyria.

Mrs. Rowland Morris and Mrs. Reese visited at the home of Mrs. Carl Vick Elyria last Wednesday.

The Children's Day exercises were interesting. Many parents were present and a good talk given by the pastor, Rev. Houk.

TO-DAY

Rt. Rev. Edward D. Kelly, Catholic bishop of Grand Rapids, today celebrates the 35th anniversary of his ordination.

The episcopal silver jubilee of Bishop Grace of Sacramento is to celebrated today with an elaborate service in the cathedral in that city.

The 145th anniversary of the establishment of the Quartermaster Corps, the oldest and largest of the supply departments of the U. S. Army, is to be celebrated today.

At a special election today the voters of Evansville, Ind., will pass upon a proposal for the adoption of the city manager form of government.

The second annual convention of the United States Junior Chamber of Commerce will open at Dallas today and continue in session through the remainder of the week.

The team of Canadian marksmen which is to represent the Dominion in the coming rifle matches at Bisley is booked to sail from Montreal today for England.

The first Anglo-American intercollegiate debate is to be held at Oxford, England, today between student representatives of Oxford University and Bates College of Lewiston, Me.

Conventions Opening Today:

Salt Lake City—National Park-to-Park Highway Association.

Santa Cruz, Calif.—California Association of Electrical Contractors.

Grand Junction Colo.—Christian Endeavor Societies of Colorado.

San Antonio, Texas—Texas Pharmaceutical Association.

Battle Creek, Mich.—Michigan Association of Elks.

Worcester, Mass.—Massachusetts Association of Elks.

Today's Calendar of Sports

Racing: Closing of Westchester Racing Association meeting at Belmont Park.

Meeting of Kentucky Jockey Club, at Latonia.

Meeting of Connaught Park Jockey Club, at Ottawa.

Shooting, Connecticut State trapshooting tournament, at New Haven.

Idaho State trapshooting tournament, at Gooding.

Arkansas State trapshooting tournament, at Helena.

YESTERDAYS IN OHIO

1806—The first militia muster in Cuyahoga County was held at Doane's Corners.

1876—Matthew Birchard, a judge of the Ohio supreme court, died at Warren. Born in Massachusetts, Jan. 19, 1804.

1884—Fifth Regiment, Ohio National Guard, was organized, with headquarters in Cleveland.

1891—William McKinley was nominated for governor of the Republican State convention which opened at Columbus.

1897—A National Anti-mob and Lynch Law Association was incorporated at Columbus.

One Year Ago Today

The Council of the League of Nations opened its first public meeting at St. James' Palace, in London.

Today's Birthdays

King Gustav V, the present ruler of Sweden, born in the royal palace at Stockholm, 63 years ago today.

Hon. Arthur Meighen, premier of the Dominion of Canada, born at St. Mary's, Ont., 47 years ago today.

Dr. Joseph Swain, the retiring president of Swarthmore College, born at Pendleton, Ind., 64 years ago today.

Rt. Rev. Cornelius Van de Veb, Catholic bishop of Alexandria, La., born in Holland, 56 years ago today.

STEUBENVILLE—Members of civic organizations, county officials and others interested in the proposed East Liverpool Marietta highway along the Ohio river shore will meet here Thursday, June 23. It is hoped to have Governor Davis who has enforced the project, attend.

ABE MARTIN

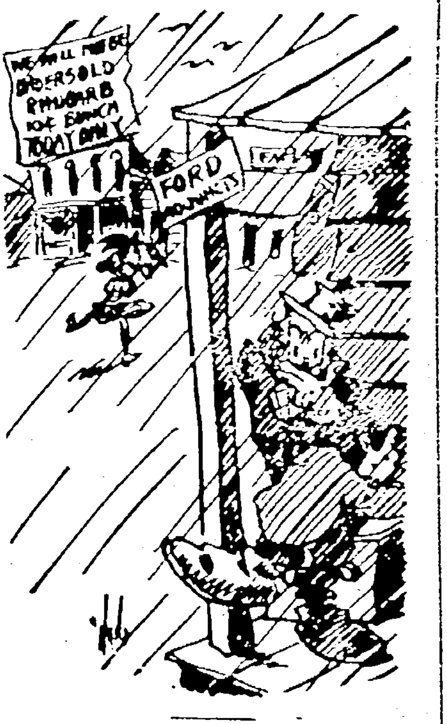
WE WILL THIS DAY OVERSOLD RHUBARB 10¢ BUNCH TODAY ONLY
FORD

Th' Bentley family reunion yisterday wuz largely attended an' it wuz nearly midnight before ever'buddy got th' right Ford. Some men don't leave nothin' behind but a great name, but relatives kin live on that if they work it right.

SENSE AND NONSENSE

Our dog is always well behaved, but our neighbor's dog is a beast.

****

Now that hides have gone down in price, we may expect to get some of them in shoe leather.

****

Many a prescription is worth its weight in gold to the doctor, the druggist, and, sometimes, to the undertaker.

****

A Brooklyn man sneezed so violently that he put the gas out. Was he looking for a quick way to cure a cold?

****

Now who'll tell me that Harding was not a wise man. He went to Florida while his wife stopped in New York to select her gowns.

****

Lincoln split rails and carried his own ax. He became president. Today our presidents play golf and caddy boys carry the golf balls and sticks.

****

An old farmer is reported to have lighted a torch and applied it to the nest of some troublesome wasps in his barn to burn them out. He did. So was the barn.

****

Why don't someone rise in congress and ask for an investigation of the killing of the three carrier pigeons by the naval aviators starving over frozen Canada. They've investigated everything else that had to do with government property, etc.

****

A bill is before the Washington legislature to make it an offense against public morals for any teacher in any public school to appear in any clothing but that which is nontransparent from the neck to not higher than twelve inches from the heels. One boo-a-peek dresses will not go out there.

****

That tabby that got caught in an ice box in a Pennsylvania town residence was a new vogue feline. She called out the fire brigade and police squad with her frantic cries in a telephone which she knocked over in her efforts to release her paw from its icy clutch. Now for a revival of the lower animal reasoning theory bugs.

****

Those Swedish professors who recently invented what they call a "microscale" which measures the smallest atoms imaginable even down to a three millionth of a millogram (whatever that is) had no thought as to what their device might be used for in the future. Some brains are of exceedingly small bore.

****

A former newspaper man has been appointed by the British government to be high commissioner of South Africa. That might prove handy for the Lloyd George government for he ought to be able to get first page play-up for everything wanted. Maybe they're adopting American tactics, giving newspaper men the high positions—president —, ambassador—, or such.

****

General Bullard, commander of the second division of the American army in France recently referring to the disarmament agitation said that "monkeys" that had sense enough to think of and use a stick developed into men. The others remained monkeys." The brave general must think that some men (?) are still without the sticks and traveling nondescripts — neither monkeys nor men, eh?

****

It is now claimed that New York saloon men are hiring "dummies," usually hangers-on about the thirst parlors, to serve their sentences in jail. They pay the "dummy" $75 or $100 and the state boards him and clothes him for a year. When convicted the saloonist is given two days to clean up his affairs and then present himself to serve his time for illegal sale of booze. The "dummy" is "presented." Oh, what fools we mortals be!

****

Two convicted women murderesses got into a fistic combat in a Los Angeles, California jail, recently over the relative beauties of their feet. They had to be separated from their pummellings and hair pullings of each other by the jail matrons. Why all the rumpus? Neither will have much use for their earthly pedals, whether 1 1-2s or perfect 9's very long and mayhap size will not count for much nor beauty either in their next abode.

McGUIRE'S
GARAGE FOR
SERVICE

If your car is not acting right, bring it to 111 West Bridge Street. Phone 2204 and 87414

Auto Repairs and Storage
Special Attention to Auto Washing

Open Nights and Sundays

Use Your Eyes--

Then decide if there is any location in Elyria as desirable for a home as on

EASTERN HEIGHTS

HARVARD'S PARODY ON YALE'S MORALS

(By International News Service)

BOSTON, June 16.—Harvard's undergraduates think that Calvin Coolidge saved Boston; that King George is hen-pecked; that the supreme experience is to kiss a chorus girl, and that the American Revolution was rather a mistake. At least that is what Proletarian, Harvard's new weekly, declares in a parody on the "Harvard Credo," after a similar article by a New York magazine writer. The article also ventures that Harvard men believe themselves to be more moral than Yale and that they think it is "[illegible] for an Irishman to revolt against Great Britain and it was loyal for a colonist to do so."

What is it keeps the baby sweet,
And sterilizes father's feet,
And brings us happiness complete?
Blue Devil.

WHO?

Will Get a Home of Furniture FREE!

There's a day between June 8th and July 2nd. Who knows what day?

MAYOR JONES HAS IT

It's Sealed—Will be Opened Tuesday, July 5th

And any goods bought on that particular day, if a cash sale—

ALL WILL BE REFUNDED

Take Advantage of This JUNE BRIDE SALE

Specials on All Dependable Furniture And Good Bedding

Glade B. Thomas

You Can Secure More Business NOW

NOW is the time for aggressiveness in business.

Business men who go out after business will secure more business than those who wait for business to come to them.

Sales territory can be broadened and the volume of business increased at a saving of time and money by the daily use of Bell Long Distance Service.

A further saving of about 20 per cent on long distance charges and quicker service can be obtained by the use of the "Station-to-Station" call.

In a word, "Station-to-Station" service means asking for ANYONE instead of a particular person at the desired telephone.

Ask our Commercial Manager for helpful information about "Station-to-Station" service as a business builder.

THE OHIO BELL TELEPHONE COMPANY